Reflections

1966

Reflection
1966

PRESENTED

CLASS

DEDHAM
MASSACHUSETTS

BY THE

OF 1966

HIGH SCHOOL

FACULTY

HIGHLIGHTS

ACTIV

SENIORS

SPORTS

ITIES

OUR HARDWORKING

Reflections Editor-In-Chie

SPORTS

James McGuire and Mary Anne Clougher

ACTIVITIES

Seated: (l-r) Kathleen Mayall, Anne Marquardt, Robin Collins; *Standing:* Judith Garlick, Beth Belmore

FACULTY

Seated: (l-r) Susan Rinella, Elizabeth Freeman; *Standing: (l-r)* Timothy Nolan, Nancy Clement, Kristina Johnsen

everly Lake (center) surrounded by staff

REFLECTIONS STAFF

PHOTOGRAPHY

(l-r) Nancy Hertz, Joanna Clifford, Shirley Forbes

ART

(l-r) Pamela Knight, Joanna Tadonisi; Missing: Joanne Chapman

SENIOR

Seated: (l-r) Patricia McNally, Karl Wallace, Deborah Loveitt; *Standing:* (l-r) Sandra Hillegas, Margaret Sinclair, Sharon Flannery, Barbara Robertson, Stephanie Burns

PROUDLY WE DEDICATE
REFLECTIONS '66

This year, the Class of 1966, proudly dedicate our Yearbook to a man who has been a vital ingredient in the daily life of Dedham High School, Mr. Lofts McGuire. An outstanding civics teacher, Mr. McGuire is liked and respected by the entire student body. The 1965-1966 sports season would never have been the same without the careful planning and programming of our Athletic Director. No one person has done more to boost school spirit. His enthusiasm is unending; his loyalty, unbounded. Because of his keen interest, our successes surpassed even our expectations. That is why we, the Class of 1966, are happy to bestow the honor of this dedication of *Reflections 1966* on Mr. Lofts McGuire.

Working up spirit at the rally.

Cheering for faculty at WMEX Good Guys Game.

GRATEFULLY WE ACKNOWLEDGE HIS HELP

We, the Class of 1966, wish to extend our thanks to Mr. Kenneth Toomey who has been our Class Advisor since sophomore year. The success of our senior year may be attributed in large part to the quiet efficiency of our advisor, whose wit and understanding levelled the seemingly unsurmountable crises of our prom, play, and banquet. Never could the Class have prospered without his guidance. For this, Mr. Toomey, we are grateful.

On-the-spot "impartial" reporting at faculty game.

PARTING WORDS FROM

OFFICE OF SUPERINTENDENT
DEDHAM PUBLIC SCHOOLS
TOWN OF DEDHAM, MASSACHUSETTS

LAWRENCE L. BROWN
SUPERINTENDENT

To the Members of the Class of June 1966:

Congratulations on your graduation from Dedham High School and the realization of a major goal in your lives! More important years are ahead. The challenges of a constantly changing technological world require you to be life-long students. May I suggest a few guidelines for a successful life?

1. Work: Be willing to work, face problems, and take on responsibilities. Work accomplishes, heads you towards success.

2. Perseverance: Stick to your tasks in spite of all obstacles and to the full extent of your capabilities.

3. Devotion to Others: Live for your work and the welfare of others. Working for others is the true guide to a better life. Forget yourself and integrate around your work and dedication to others.

4. Abilities: Put to good use the physical, intellectual, and spiritual abilities that the Lord has entrusted to you. Work to improve yourself a little bit each day for, in the final analysis, you make your own success and your own security.

The Lord wishes you to live whole heartedly, not in a half-hearted fashion. You cannot be half honest, half decent, or "half anything." Always give of your best and never compromise with evil.

May your persevering efforts be rewarded with happy and successful careers!

Yours very sincerely,

Lawrence L. Brown
Lawrence L. Brown,
Superintendent of Schools

MR. LAWRENCE L. BROWN
Superintendent

I wish to congratulate the members of the graduating class of 1966 as you go forth from Dedham High School into a more complex and demanding world than you have known during your school years. Up to the present, you have enjoyed the guidance of interested parents and teachers in every activity you have pursued. In the future, you will have to assume more responsibilities, especially in making decisions as to the direction your career will follow. To a large degree opportunities will be limited only by your ambition, your ability, and your willingness to work. You have prepared yourself for the next step towards your ultimate goal, whether that next step is further education, immediate employment, or service in the Armed Forces.

To all I extend my sincere good wishes for success in your chosen fields of endeavor. In the years to come may you look back with pleasure and pride on your experiences in the Dedham Schools.

James F. Dunne,
Assistant Superintendent of Schools

MR. JAMES F. DUNNE
Assistant Superintendent

THE ADMINISTRATION

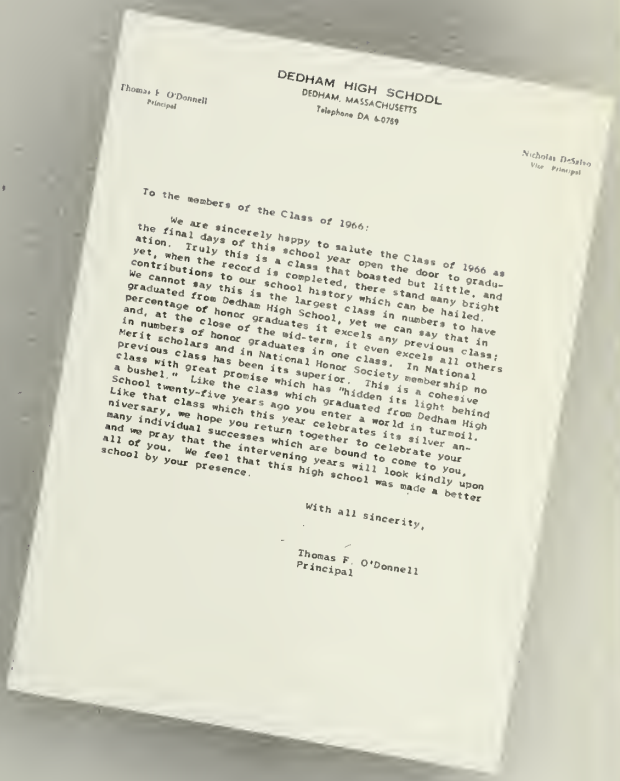

DEDHAM HIGH SCHOOL
DEDHAM, MASSACHUSETTS
Telephone DA 6-0759

Thomas F. O'Donnell
Principal

Nicholas DeSalvo
Vice Principal

To the members of the Class of 1966:

We are sincerely happy to salute the Class of 1966 as the final days of this school year open the door to graduation. Truly this is a class that boasted but little, and yet, when the record is completed, there stand many bright contributions to our school history which can be hailed. We cannot say this is the largest class in numbers to have graduated from Dedham High School, yet we can say that in percentage of honor graduates it excels any previous class; and, at the close of the mid-term, it even excels all others in numbers of honor graduates in one class. In National Merit scholars and in National Honor Society membership no previous class has been its superior. This is a cohesive class with great promise which has "hidden its light behind a bushel." Like the class which graduated from Dedham High School twenty-five years ago you enter a world in turmoil. Like that class which this year celebrates its silver anniversary, we hope you return together to celebrate your many individual successes which are bound to come to you, and we pray that the intervening years will look kindly upon all of you. We feel that this high school was made a better school by your presence.

With all sincerity,

Thomas F. O'Donnell
Principal

MR. THOMAS F. O'DONNELL
PRINCIPAL

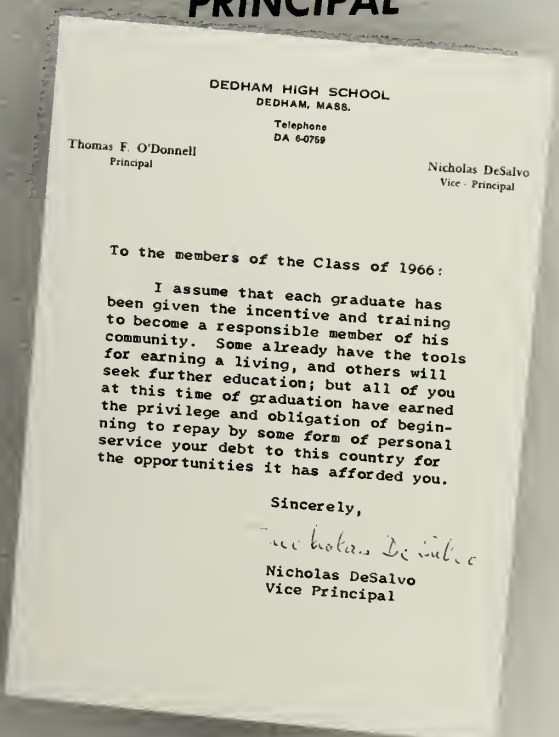

DEDHAM HIGH SCHOOL
DEDHAM, MASS.
Telephone
DA 6-0759

Thomas F. O'Donnell
Principal

Nicholas DeSalvo
Vice Principal

To the members of the Class of 1966:

I assume that each graduate has been given the incentive and training to become a responsible member of his community. Some already have the tools for earning a living, and others will seek further education; but all of you at this time of graduation have earned the privilege and obligation of beginning to repay by some form of personal service your debt to this country for the opportunities it has afforded you.

Sincerely,

Nicholas DeSalvo
Vice Principal

MR. NICHOLAS DE SALVO
Vice-Principal

FACULTY

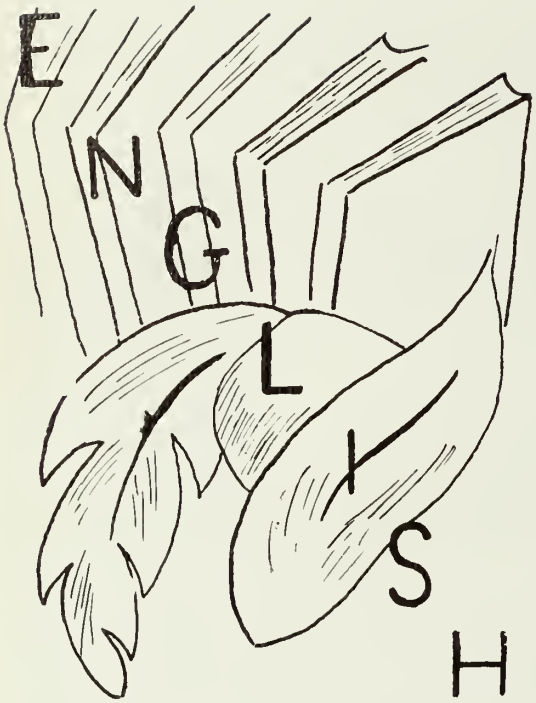

MISS RUTH BAKER
"Now what is the difference between a misplaced modifier and a dangling participle?" . . . Head of the English Department . . . stimulated by her courses at Harvard Summer School . . . wants students to work harder . . . enjoyed travels to Scotland and England . . . proud of her antique china and glass . . . a true lady.

Our High School Days

MRS. PATRICIA DANER
A pretty English teacher to the sophomores . . . Proud of her Blue Grass heritage . . . likes to talk about her cat and dog . . . her first encounter with DHS scholars . . . hopes to get pupils interested in English literature . . . well liked by all.
"Who or Whom?"

MR. PAUL DORRINGTON
A football coach of state-wide repute . . . team couldn't exist without him . . . twinkling blue eyes, an arresting feautre . . . constantly urges students to read . . . admired industry and integrity in his pupils . . . firm but friendly with his classes . . . valued and respected by all members of the High School.

MRS. MARY DOWNES
"Let's get started right away" urges our developmental reading teacher . . . always emphasizes the need of an extensive vocabulary . . . speed with comprehension her goal for students . . . resides in Dedham's "White House" . . . inclement weather often limits her classes . . . DHS awards her much credit for the success of its college-bound students.

MRS. JOAN FINN
"Do it before the study begins" . . . joined DHS teaching staff in our senior year . . . love of literature induced her to choose the profession of an English teacher . . . enjoys perusing the best sellers as well as the classics . . . famous for her orderly and quiet studies . . . a welcome supplement to our English Department.

MR. ARTHUR C. BARKER
A vibrant English teacher . . . made even grammar challenging . . . remembered for lectures on symbolism and philosophy . . . and those humorisms . . . highly erudite . . . seeking his Ph.D. in audio-visual . . . class of 1967 advisor . . . headed philosophy club . . . a connoisseur of the arts . . . a respected gentleman and inspirational leader.

MRS. KATHERINE G. BECKWITH
"Marvelous is a marvelous word" . . . Mrs. B., an aesthetic lady of culture . . . interest in music, the arts, and reading . . . spends the summer on the Cape where bicycling is a fine pastime . . . main interest is teaching . . . main concern is school . . . main subject of study —students . . . marvelous is Mrs. B.

MRS. JUDITH BRIER
"Places, everybody" . . . talented advisor of DHS thespians . . . efficient director of our *Pygmalion* . . . always improving her teaching techniques . . . enchants classes with her Michigan accent . . . theatre and dancing occupy spare time . . . a definite asset to culture at DHS.

MRS. JEAN BUCHANAN
English and advice to seniors her strong point . . . quiet and reserved . . . firm with classes . . . searches for a "curious mind" among her students . . . gives Shakespeare a meaning for the younger mind . . . kind manner receives the trust of all her pupils.

Have Flown by Fast

MRS. CAROLYN FITZPATRICK
"Explain a gerund and a participle" . . . a very special lady with an ability to evoke answers from young but reluctant minds . . . enjoys sewing, knitting and reading . . . spends summers on the Cape and hopes to retire there someday . . . a certain sparkle and reserve gains students' respect and admiration.

MISS CAROLE M. HUNT
From student body to faculty . . . a charter member of DHS Honor Society . . . spent junior year in Germany . . . a flair for fashions and sporty cars . . . new leader of NHS . . . besides English, varied duties include history and German . . . modern approch to traditional subjects . . . inspirational teacher of "new generation."

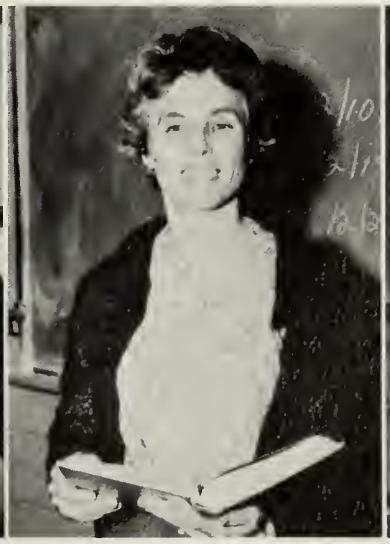

MRS. EILEEN MORDECAI
Teaches English to the sophomores . . . her first encounter with DHS students . . . a most dignified lady . . . wants to awaken young minds . . . spends her summers sailing at Cape Cod . . . a critical mind makes her a fine judge of values . . . expressed admiration for seniors.

MR. ELWOOD PHILBRICK
"His heart, too, understands" . . . an English teacher with the knack of getting to the crux of a student's problem . . . a linguist with seven languagees to his credit . . . frequent interruptions by Public Address system arouse his wrath . . . former editor of the school department newsletter . . . gains satisfaction from working with students and preparing them for their future.

MR. HARRY McKAY
"Who remembers the formula for the area of an equilateral triangle?" he asks hopefully . . . Head of Mathematics Department . . . stern exterior hides a warm personality . . . a colonel in the U.S. Army Reserves . . . longs for more travelling time . . . students vote him an essential part of D.H.S.

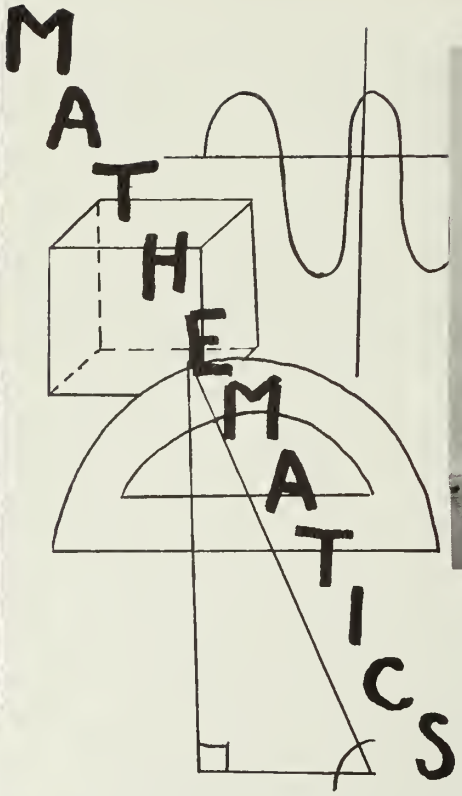

MISS MARYANNE DelGROSSO
Teacher A-Go-Go . . . personification of warmth and vitality . . . stimulated the Renaissance of the National Honor Society . . . sense of humor helps her to survive trying math classes . . . always a step ahead in the fashion parade . . . draws out the best in all.

But Memories of Teachers

MISS CATHERINE E. CASTLE
D.H.S. versatile Latin teacher . . . may not claim to be a connoisseur of gourmet cooking but sure cooks up a storm of activities as teacher-advisor of the Red Cross girls . . . magical tact in handlng students . . . welcomes all to her little house in New Hampshire . . . extracurricular diversions are knitting, sewing, and bridge . . . Miss Castle is cum laude with RHS.

MISS NANCY COLE
"El silencia es de abona" . . . runs the gauntlet of struggling students . . . reticent and dignified manner . . . spends winter weekends on ski slopes . . . meticulous homeroom teacher . . . did much for us in her two-year sojourn.

MRS. SUZANNE HEALY
"Taisez—vous, s'il vous plait" . . . a cultivated lady who often baffles homeroom students by lapsing into French . . . frequently heard boasting of her four sons . . . counsels all with the wisdom of Solomon . . . famous for her collapsible pointer . . . une professeur merveilleux.

MISS MARGUERITE O'GRADY
"Peg of our hearts" . . . every one's favorite Irish French teache . . . love for learning and teachin . . . jocular nucleus of the *Mirro* and *Reflections* . . . Member of th Faculty Bowling Team; may not b high scorer but keeps team laughin with a keen and sparkling wit . . . the luck of DHS to have Mis O'Grady

MR. MAURICE F. HURLEY
"Ye Gads" . . . Philosopher as well as teacher . . . to sophomores, a roaring lion . . . to seniors, a gentle lamb . . . assembling model trains relieves the stress (?) of teaching . . . patronizes America's scenic attractions during the summer . . . chief ambition is to produce a "well rounded" student.

MR. GEORGE B. KEHOE
"Talking after the bell, people?" . . . alert and punctilious member of the math department . . . stimulates thought and quick recall in his classes . . . summers are spent as an engineer . . . with tennis, bowling, softball and golf for relaxation . . . admired and respected by students as a dedicated and learned man.

MISS JOAN MAGUIRE
"I'll do the talking here, people" . . . a new and pretty addition to math department . . . students find her classes relaxing and highly informative . . . leisure hours are spent painting and reading . . . future plans include motoring through Germany and maybe Russia with friends.

MR. DONALD W. SEAGER
Mathematics, his forte . . . unique ability to maintain a straight face admidst gales of laughter . . . Marine training evident in decorum of classes . . . assistant varsity football coach . . . early bird at morning practices . . . running feud with physical education teachers . . . avid sports fan and competent math teacher—Mr. Seager.

Will Always Last.

MRS. TOOMEY
"Muy bueno" . . . red haired and pixie mannered Spanish teacher . . . quality of excellence recognized by all . . . teaching methods profited by summer as camp counselor . . . appreciation for good books and popular tunes . . . extremely efficient and orderly . . . wise to all students' excuses . . . better half—of a Toomey teaching family.

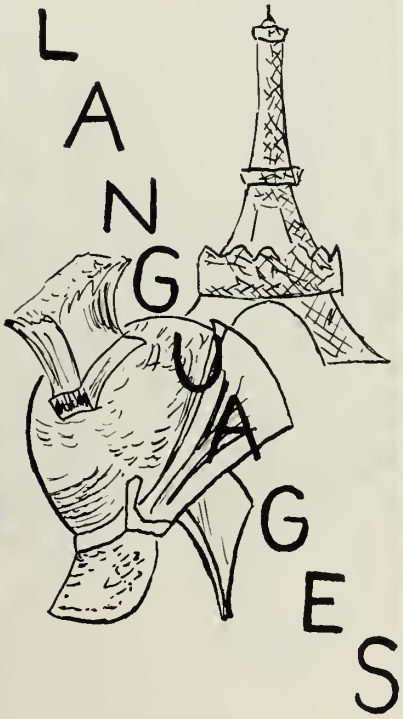

MR. ANTHONY ZONFRELLI
The tone of his "Bonjour, classe" indicated mood of the day . . . head of the Language Department . . . delights in giving petites prouves . . . conducts entire class in French . . . came to us in our Junior year . . . enjoys sports . . . used to play football . . . quick to smile . . . graduated from DHS as president of his class.

MISS CHRISTEL BERGMEYER

Our attractive biology teacher . . . brillinat smile . . . even temper in all situations . . . homeroom, a menagerie of hamsters, toads, and mice . . . extra credit given for walking rabbits . . . frantic skier as well as an excellent teacher.

MR. CHARLES FOLEY

"All right, Good" a favorite saying of the humorist of the science department . . . teaches chemistry and physics in a unique and delightful manner . . . a true friend to the hopelessly confused student . . . spends his summers going to school . . . wishes he had more time to read . . . held in esteem and affection by his budding scientists . . . artwork

MR. DANIEL KEHOE

"Let's have a quickie quiz today" . . . recruited from Quincy High to our Science Department this year . . . special interest in track . . . good sense of humor relaxes students while doing difficult chemistry problems . . . urges pupils to aim toward higher goals.

MR. DAVID MALONE

Molecules are man's best friend . . . man of many talents including teaching an excellent chemistry course . . . recently obtained master's degree . . . became proud new father this year . . . designed and built a new home in his spare time . . . relaxes with a game of golf or watching a Notre Dame football game . . . versatile and charming describe Mr. Malone.

Their Diligence and Devotion

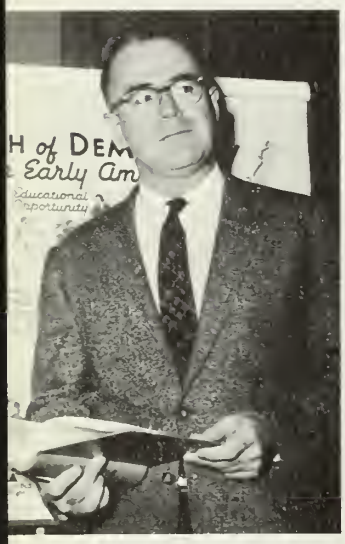

MR. JOSEPH BELL

The tone of a bell can be heard in 209 . . . highly capable advisor of student council . . . candid critic of all groups of D.H.S. . . . Monday morning quarterback . . . spends summer "doing as little as possible" . . . known for his caustic sense of humor . . . and stimulating, thought-provoking classes.

MR. THOMAS YONKER

"Put the talking away" . . . pilots the DHS history department . . . keeps up to date with news of the world . . . optimistic opinion on the future of our country . . . star supporter of Athletic Association . . . a smile and an encouraging word for all . . . can't be beat.

MR. RICHARD C. CAWLEY

A kind and gentle man . . . sprinkles his classes with dry humor . . . a hi-fi enthusiast as well as an authority on the Civil War . . . long hours devoted to charities . . . champion of the oppressed . . . a scholar with love for his profession.

MR. JOHN O'BRIEN
"Nice to know but not need to know" . . . writer's cramp often plagues his students after exams . . . diagnoses all pupils' maladies during physiology class . . . assistant coach of hockey team . . . headed Junior and Senior Prom invitation committee . . . *Reflections* staff regrets his picture could not adorn the yearbook cover.

SCIENCE

MR. JOSEPH P. NUNES
"Ah hah!" . . . Thrives on science . . . physics, his specialty . . . a passion for chess . . . ingenious analogies make the toughest explanations easy . . . forewent industry for D.H.S. . . . unassuming ways hide constant drive for perfection in his department . . . kind and fair . . . attracted many to science.

MR. EDWARD SHERIDAN
Makes Physiology B an A-1 course . . . chief advisor for the sophomore class . . . always smiling—creating a friendly atmosphere in his classes . . . enjoys his summers at the Cape . . . looks for the "ability to think logically" in a student.

for the Spread of Knowledge

MRS. CAROL HOLDEN
Beautiful wardrobe enhanced by a neat appearance . . . new to D.H.S. teaching staff this year . . . familiar, however, to students because she was a practice teacher here . . . a fond determination to finish the history book . . . pupils have found her most considerate of their problems and feelings.

MR. JOHN KELLY
"Well, we don't want to go on to that now" . . . ultra-college in dress . . . coached the J.V. football team to a successful season . . . wouldn't buy a new car because "books were a more important purchase" . . . studies Napoleon religiously . . . our admiration surpassed only by his high expectations for us.

MR. LOFTS J. McGUIRE
Jolly director of athletics . . . responsible for new, vibrant trend in D.H.S. . . . Marauders and new school emblem, his inspiration . . . humor which tickles students and teachers alike . . . sports calamities do not dim spirit . . . certain way about him that endears him to everyone.

MR. JAMES P. SMITH
"You're doing well" . . . history landmark in a science corridor . . . always has a witty remark . . . classes conducted in a relaxed but instructive manner . . . social talking the bane of his existence . . . swimming and golfing, hobbies in summer . . . very special personality esteemed by seniors.

BUSINESS EDUCATION

MR. JOHN WALLACE
Head of Business Education Department . . . a learned, dependable, and friendly man . . . golf coach for the last 15 years . . . enjoys photography, bridge, and gardening . . . shows great interest in students and their futures . . . his ability and personality make him a favorite at D.H.S.

MISS LOUISE GAGNON
"Type as fast as you can" advises this efficient business education teacher . . . abhors wandering eyes and careless mistakes . . . financial wizard behind senior class treasury . . . summer home anywhere and everywhere . . . finds pleasure in knitting and photography . . . provides students with an excellent preparation fnr the business world.

MISS ROSA HAJINLIAN
"Hands on home" . . . Our lady of diction . . . adds sparkle to otherwise dull typing copy with an extensive varied vocabulary . . . wardrobe no problem for our fashionable couturier . . . owes her appreciation of all kinds of humor to her favorite niece . . . ardent book reviewer and play fan.

Have Prepared All

MR. KENNETH TOOMEY
"When Irish eyes are smiling" . . . business organization teacher . . . coaches J.V. baseball and officiates at junior high basketball games . . . chief advisor of seniors . . . often lifts his voice in song . . . appreciated and respected for the many hours he willingly gave tn the good of our class.

MR. WILLIAM YOUNG
Our tall and very muscular basketball coach . . . known as "Wild Bill" on the court . . . clad in immortal sweat pants . . . consideration for our problems endears him to us . . . a gentleman through and through . . . often found cheering for the Celtics . . . absolute must at D.H.S.

VOCATIONS

MR. ARTHUR E. LITTLE
Head of Industrial Arts Department, and teacher of woodshop and mechanical drawing . . . a great sense of humor which holds up even under difficult tasks . . . helped put through the long-wanted electronics course . . . indispensable to our prom decorating committee . . . interested in TV and radio home repair.

MISS MARIE C. HALACHIK
"Let's get down to work" . . . attractive and vivacious addition to our ever-growing business department . . . feels teaching should be interesting as well as informative . . . recently spent unusual summer touring U.S.A. as a camp counselor . . . effervescent personality, a trait appreciated by all.

MRS. GAIL NAJJAR
A personable addition to the business department . . . secretarial practice and typing, her field . . . reading and cooking fill spare time . . . applauds co-operation and good manners of seniors . . . in class she symbolizes the phrase "an iron hand in a velvet glove.

MR. CHARLES A. QUALE
"Less yap—more tap—back there" . . . enthusiastic about all that he does . . . usually busy . . . head coach of our cross country and outdoor track teams . . . pet project each year to form an active ham radio club . . . teaches bookkeeping and clerking . . . pastimes include horseback riding and watching almost any sport.

MR. CLARENCE SMITH
"Sell" . . . our business practice and bookkeeping teacher . . . induces seniors to gather and compile advertisements for the Senior Playbook . . . pet peeve, gum chewing . . . avocation for sports—in particular bowling, skiing, and golfing . . . Yearbook's existance impossible without his loyalty to the cause.

for Work or College.

MR. CLIFFORD GUSTAFSON
Dignified and fastidious art master . . . wondrous decorating effects achieved at proms . . . spurs the art fever in many students and encourages their artistic careers . . . high calibre of classes due to a mature presentation . . . admired as an individualist and a man of extensive imagination.

MRS. LILLIAN LOWRANCE
A true lady with an eye for adventure . . . enjoys classical music . . . but true love is mountain climbing . . . imparts to her girls basic homemaking knowledge . . . leads search for Homemaker of Tomorrow . . . spent summer working for master's degree . . . latest innovation at D.H.S., her talented Future Homemakers of America.

MR. THOMAS NELSON
One of our most talented industrial arts teachers . . . appears to have a quiet manner . . . but always manages to come up with a witty remark . . . fond of golf course when not in school . . . a man with many abilities . . . a definite asset to D.H.S.

MR. ROBERT ROSATI
"Let's try working, fellows" a frequent exhortation in his class . . . teaches metalcraft, drafting, and math . . . quiet but stern . . . known to explode if the need arises . . . artistic talent displayed at public showing . . . hopes some day to become an architect . . . gains pleasure from art, music, hunting, fishing, or a good cigar.

MR. ROBERT CARROLL
"Now let's be quick, boy" . . . How about fifty sit-ups?" . . . added a great deal to our physical education program . . . never fails to come up with new ideas . . . has accomplished wonders in his two years as physical education director . . . enjoys all sports . . . spends summers cruising around New England in his boat.

MR. EVERETT ALDRICH
"The future is for the fit" . . . coach of our varsity baseball squad . . . also gives a spark to our hoopsters . . . may be found in senior study halls helping budding geniuses to bloom . . . always willing to help us in or out of class . . . painting contracts occupy summer . . .his mild manner appreciated by all.

MISS JANE HYDE
"Keep the faith" . . . clever and witty gym instructor . . . celebrated by students and faculty alike for musical exercises . . . school and weekend travel fill the long vacation . . . coaches basketball and tennis teams to victory . . . counsels cheerleaders . . . dedicated to the physical well-being of her girls.

It Seems So Little

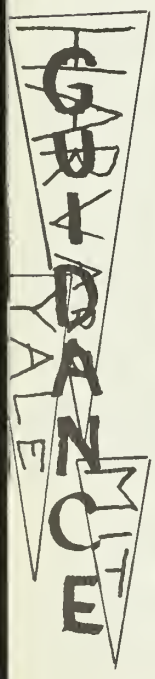

MRS. FLORENCE HUGHES
"Shoot for the stars" . . . prettiest third of our guidance department . . . hails from Minnesota . . . always encouraging, never disheartening . . . kept busy by two teen-age boys . . . spent summers at University of Rhode Island learning new techniques in her field . . . enjoys reading, boating, and traveling in her leisure time.

MR. EDWIN DENTON
"Worrying is like a rocking chair, it keeps you moving but gets you nowhere" . . . sage advice of our guidance Head . . . enlightened our confused minds . . . helped us plan our future . . . and our present . . . conducted conferences in a business-like manner . . . ace of faculty bowling team.

MR. JAMES KISSELL
Diligent worker in our guidance department . . . encouraging but realistic about students' potentials . . . studies latest guidance trends zealously . . . master of the unusual—caning chairs, favorite hobby . . . study in contrast—dignified manner and fondness for corn-cob pipes.

MISS JUDITH MUTTY
"Practice isn't over yet, girls" is the constant reminder to over-anxious students . . . well-versed in all aspects of her field . . . "gym classes are no longer dreaded—but now are eagerly awaited" . . . coached field hockey and softball teams . . . faculty counselor for majorettes.

THE SPECIALISTS . . .

We Can but Say

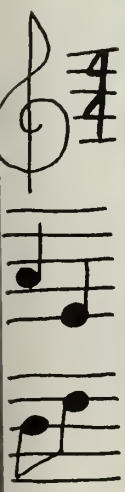

MR. JOHN FAUCETT
"Without a song the day would never end" . . . our music teacher new to D.H.S. this year . . . hails from Norwood—which shows that Norwood does have its good points . . . infinite patience with the choir and girls' glee club . . . in search of more basses for choir . . . x-period conflicts, his only complaint.

MR. ROBERT W. SHREVE
Likeable music director . . . versed on all instruments . . . ex-dance bander with a flair for swing . . . countless hours for Dedham High Band . . . patient with newcomers . . . outstanding at assemblies, football games, exchange concerts . . . more scholarly than he would have students know . . . loves those summer days with rod and reel.

MRS. HELEN S. DUHAMEL
What you can't learn from books, you can learn from Mrs. Duhamel . . . calm and efficient lady of the library . . . unlimited knowledge of her field . . . unstinted giving of her time . . . spends summers at Wellfleet on Cape Cod . . . looking forward to a larger library in the new wing.

Thank You For . . .

Tasty Lunches . . .

Mrs. A. Miner,
Mrs. P. Howard,
Mrs. I. Becker,
Mrs. R. Forde,
Mrs. E. Wagner,
Mrs. M. Nagle,
Mrs. V. DiVasto

Spotless Rooms . . .

(L-r) J. Maida, J. (Shad) Araby, J. Reilly, J. Barrett, and W. Haynes

Will the patient recover, Miss Dunn?

Good Health . . .

Miss H. LeGendre
(Supervisor)
Mrs. J. Keaveney
Mrs. G. McNally
Miss R. Dunn

"A-tisket-a-tasket, *PLEASE* get a basket!"

"On my honor—
Dedham will win!"

Twist and Shout

Looking mighty fine.

"Chocolate covered *What?!*"

. . . And All Our Happy Days.

SENIORS

SENIOR OFFICERS

Secretary
BARBARA ROBERTSON

President
PETER WRIGHT

Vice-President
BEVERLY LAKE

Treasurer
MARGARET SINCLAIR

They Served Us Well

OUR CLASS LEADERS
PAST OFFICERS

Standing (l-r): Mary White, Secretary 2; Steve Vitale, Vice-President 1; Margaret Sinclair, Treasurer 1, 2, 3; Barbara Robertson, Secretary 1, 3; *Seated (l-r):* Peter Wright, President 2, 3; Beverly Lake, Vice-President 2, 3; *Missing;* Joseph Keaveney, President 1

HONOR GRADUATES

Seated (l-r): Anne Grossi, Nancy Harkins, Jane Grieves, Beverly Lake, Ellie Lebedew, Judith Garlick, Robin Collins; *Middle Row:* Donna Caroselli, Elizabeth Freeman, Sally Iadonisi, Anita Constantine, Nancy Clement, Mary Anne Clougher, Frances Buttaro, Christine Celata, Donna Wilson, Linda Ness; *Top Row:* Cheryl Steimle, Christopher Healey, Karl Wallace, Kevin Hunt, Timothy Nolan, Alice Louise Gilchrist

OUR CLASS SCHOLARS
NATIONAL HONOR SOCIETY

Seated (l-r): Robin Collins, Joanne Chapman, Timothy Nolan (Vice-President), Christopher Healey (President), Judith Garlick (Secretary), Cheryl Steimle, Nancy Clement, Alice Louise Gilchrest; *Top Row:* Anita Constantine, Anne Grossi, Frances Buttaro, Phyllis Montisano, Beverly Lake, Ellie Lebedew, Sandra Hillegas, Christine Celata, Sally Iadonisi, Linda Ness, Elizabeth Freeman

CATHERINE ABOLTIN
School

"Cathy . . . loyal supporter of the football team . . . unfailing smile in all situations . . . indispensable to *Guys and Gals* . . spontaneous laugh . . . never at a loss for words.

Reflections typist 3; Cheer Club 2, 3.

I'd help you, but my hands are full

JOSEPH AGRESTA
Engineer

"Joe" . . . haunts P-Town in the summer . . . meticulous in his dress . . . flashes of wit in unexpected moments . . . views life through the windshield of his new Chevy . . . a whiz at math.

Now Is the Time to

GREGORY ALLEN
College

"Greg" . . . keeps Frosty's full of customers . . . the eyes have it . . . our "quietest boy" . . . one of the finest senior runners on the track team . . . cavities a pleasure with our future dentist.

J.V. Football 2; Cross Country 3; Prom Decorations 3.

CHARLES AMBROSE
Navy

"Chuck" . . . expert in culinary delights . . . dedicated employee of Mary Hartigan's . . . veteran of the A. V. staff . . . always looking for a good time . . . dry humor relieves school routine.

J.V. Football 1; A.V. 1, 2, 3.

MARGUERITE ANDERSON
School

"Peggy" . . . happy-go-lucky . . . constantly surrounded by friends . . . tremendous sense of humor . . . lovely hair . . . sudden outbursts of laughter . . . IBM work awaits in the future.

CHRISTINA ANDREWS
Undecided

"Tina" . . . loves to dance . . . spends summers at M.D.C. pool . . . always looking for a good time . . . a bright spot on the school scene . . . service with a smile in the cafeteria.

JOHN AVERY

"John" . . . running to his traffic post keeps him in shape for track . . . heart-breaker smile . . . ace candy salesman . . . casual approach to life . . perpetual tease

Cross Country 1, 2, 3; Hockey 1; Student Council 1, 2, 3; Traffic 1, 2, 3.

Sue has that 2 p.m. look.

MARGARET BACHOFNER
Art School

"Charlie" . . . continually happy and friendly . . . avid skier . . . dreams of career as commercial artist . . . dares to be different . . . a real asset to the softball team.

Softball 1, 2, 3; Basketball 2, 3; Volleyball Intramurals 2.

Remember When We . . .

JOSEPH BALLIRO
College

"Joe" . . . quiet, reserved manner . . . admirer of Mr. D. Kehoe . . . football enthusiast . . . a welcomed addition . . . from St. Mary's . . . enjoys being a senior.

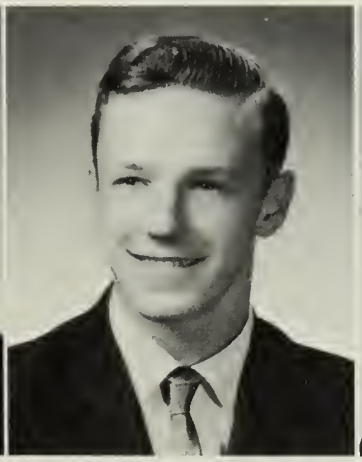

STEPHEN BARRY
School

"Steve" . . . seemingly quiet . . . his humor shows through to those who know him well . . . knack for bookkeeping will lead to a career as C.P.A. . . . always ready with a helping hand . . . a pleasure to know.

JACQUELINE BARTLETT
School

"Jackie" . . . found where the action is . . . makes it where it isn't . . . keeps her classes lively . . . captivating smile.

SUSAN BECKER
College

"Sue" . . . always on the go . . . winsome air . . . shy smile . . . a flair for writing . . . not one to *needle* but does "sew" well.

GILLES BEGIN
Undecided

"Gill" . . . bashful charmer . . . one of Dedham's finest high jumpers . . . watch out for those dimples . . . a lively dancer . . . would like to continue work with drafting.

Football 1, 2; Track 1, 2, 3.

WILLIAM BELMONT
School

"Bill" . . . shares his cheerfulness with every one . . . works out on the track field . . . taking bids for drag strip in High School . . . jovial good-nature . . . he and his '57 Chevy are inseparable.

ELIZABETH BELMORE
College

"Beth" . . . mainstay of the dramatic club . . . refreshing personality . . . brings along fun whereever she goes . . . successful Rotary Speaker . . . typically "Sixteen"

Dramatic Club 1, 2, 3; Cheer Club 1, 2, 3; Library Council 3; Junior Prom Dec. Committee 2; *Mirror* Editor 3; *Reflections* Editor 3; Rotary Speaking Contest 2; U.S. History Essay Winner 2; Creative Writing Club 3; Senior Play Cast 3.

LINDA ANN BENJAMIN
Secretary

"Linda" . . . great fan of Mr. Quale . . . hoped to make a "cool" million in the ice cream business . . . always seen with Terry . . . takes pride in her long, long locks . . . alert to latest trends.

Entered the High School

BRENDA BERARDINELLI
Navy

"Bren" . . . hails from E. D. . . . keeps Sandy's on the go . . . gets straight "A's" in lunch . . . amiable nature . . . Canada bound after graduation

What's so funny in the magazine, Bonny?

GORDON BERGAN
College

"Gordie"—never known to ignore the opposite sex . . . outstanding athlete . . . baseball and gymnastics . . . a parking lot for students gets his vote . . . a good-looking lad.

MADELEINE BERUBE
Jr. College

"Maddy" . . . level-headed . . . both feet on the road to . . . success . . . Mr. McGuire's gal Friday . . . hard-working and energetic . . . attractive young sociable.

Prom Decorations 2, 3.

BONNIE BLAKE
Typist

"Bonnie" . . . extremely likeable . . . good-natured . . . devoted to an ideal . . . knows what she wants in life . . . on the royal road to success.

MARCIA BLOOD
X-ray Technician

"Marcia" . . . generous towards others . . . finds life challenging . . . puts forth effort in all her tasks . . . even with her gum drops.

Library Council 2, 3; Jr. Red Cross 2; Home Ec. Club 3; Prom Decorations 3.

CATHERINE BONITO
Work

"Cathy" . . . always on the go . . . extensive vocabulary . . . self-assured . . . not easily swayed . . . extremely helpful in nurses' office.

Library Council 3; Nurses Office 3.

As Sophomores

ELLEN BORDO
IBM

"Ellie" . . . passion for motorbikes . . . deceptively quiet manner . . . hides adventurous spirit . . . spending money, her weakness . . . pleads 5th amendment when mischief's afoot

Who's the lucky boy, Ellen?

ERIC BORNHOFFT
Medicine

"Eric" . . . shy manner . . . unlimited charm . . . definitely a nonconformist . . . often seen skimming the waters of Annisquam . . . impeccably attired.

DONNA BOURQUE
Work

"Donna" . . . bubbly personality . . . lunch, her favorite subject . . . dedicated to traffic squad . . . full of fun . . . Buzzards Bay beckons in the summer.

I killed the squid

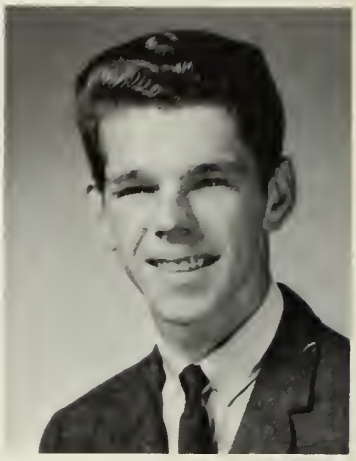

HARRY BOWERS
College

"Harry" . . . Not one to put on airs . . . unpredictable antics . . . appeals to everyone's funny bone . . . goes out of his way to be friendly . . . "typical teenager."

Shuddered Under

EDWARD BRADY
College

"Ed" . . . a great admirer of Mr. Foley and Alfred E. Newman . . . carefree approach to mundane affairs . . . remarkably good natured . . . efficient homeroom representative . . . never known to frown.

Football 1, 2; Indoor Track 2; H.R. Rep. 1, 2, 3.

JO-ANN BRIGGS
Physical Therapist

"Briggo" . . . capable girl . . . with sunny disposition . . . irked by homework . . . always asking questions . . . often seen with Sue.

Library Council 1, 2, 3.

DEBORAH BROWN
College

"Debbie" . . . unfailing pep and energy . . . indispensable to all . . . from the gym to the guidance office . . . found often dreaming of Falmouth . . . quiet only when asleep.

LINDA BROWN
Office Work

"Brownie" . . . small bundle of energy . . . always on the go . . . sweet voiced solicitor from Bristol Upholstery . . . her smile, a definite asset.

BARBARA BRYANT
College

"Barb" . . . easy-going; friendly . . . horseback riding consumes much of her leisure time . . . always found where the band is . . . a delightful personality and matching smile . . . invaluable keeper of the Key . . . band, that is.

Camera Club 1; Choir 3; Band 1, 2, 3; All District Band 3.

A little bit of ice-cream helps the studying go down.

JAMES BUCKLEY
Undecided

"Jim" . . . never without a witty remark . . . preoccupied by auto racing . . . and the Rolling Stones" . . . underneath his quiet manner, a keen mind . . . wide range of after-school activities.

Seniors' Commands

JOHN BUCKLEY
Undecided
School

"Jack" . . . enthusiastic addition to our football and track teams . . . dressed to a "T" . . . always the gentleman . . . alert to his surroundings . . . can count on him to keep things jumping.

Football 1, 2, 3; Indoor Track 2, 3; Outdoor Track 2, 3.

CARLA BUERIG
College

"Carla" . . . fashionably college . . . reserved . . . yet fun-loving . . . often seen driving around the Plaza . . . sparkling brunette.

Jr. Red Cross 1, 2; Cheer Club 1, 3; Glee Club 2, 3; Prom Committee 2; Basketball Manager 2; H.R. Representative 1, 3.

ALAN BURNHAM
Drafting

"Beach Boy" . . . frequents Howdy's . . . hopes to follow in the footsteps of Bob Dylan . . . ardent hockey fan . . . decidedly friendly . . . appropriate remarks are standard equipment.

CATHERINE BURNS
Medical Secretary

"Cath" . . . expressive green eyes . . . hands that talk for her . . . petite miss . . . feminine appearance . . . earnest and sincere.

Library Council 3; *Reflections* 3;

KATHRYN BURNS
Teacher

"Kathy" . . . perky and sweet . . . cheerleader . . . forever striving to promote school spirit . . . gift of curiosity . . . sparkling initiative . . . yearns to conquer language by teaching it.

Cheerleader 3; Varsity field hockey 2; Basketball 2; Tennis 1, 2, 3; Reflections 3; Prom Invitations 3; Prom Decorations 3; Talent Show 3.

STEPHANIE BURNS
Teacher

"Stephie" . . . heart-warming smile . . . "doubly" pretty . . . willing to work . . . loves all sports . . . but swimming is her forte' . . . through all, she cheers on.

Field hockey 1; Tennis 1, 2, 3; Cheerleader 2, 3; Cheer club 1, 2, 3; Talent show 3; Prom invitations 3; Senior Editor *Reflections* 3 Prom Decorations 3

FRANCES BUTTARO
College

"Frankie" . . . reticent . . . yet poised in expressing herself . . . proud of her Italian background . . . unlimited potential . . . the future holds much success.

Drama Club 1, 2, 3; Glee Club 2, 3; Cheer Club 1, 2; Rotary Contest 1, 2, 3.

SANDRA J. BUTTLAR
Teacher

"Sandy" . . . shy and sweet . . . decided asset to the glee club . . . happiest when dressed up . . . will make a devoted teacher . . . lucky pupils.

Glee Club 1, 2

Drew Up Our Class

JANICE BYERS
Teacher

"Jan" . . . faithful friend . . . melodious voice . . . charms talent show audiences . . . valuable softball player . . . unpredictable and amusing.

Glee Club 1, 2, 3; Drama Club 1; Softball 1, 3; Talent Show 1, 2, 3; Small Choir 1; Choir 3 *Reflections* 3; Senior Play Cast 3.

and our next fashion . . .

GENNARIO CACAVIO
Undecided

"Gerry" . . . favors sports of all kinds . . . conscientious and consistent . . . cautious always . . . Affinity for Hondas . . . in the forefront with the latest styles.

Golf 2, 3; Football 2. Senior Play Cast 3.

PATRICIA CALLAHAN
College

"Pat" . . . refreshingly forthright . . . light-hearted . . . bothered by nothing . . . whimsical and facetious . . . especially enjoyed Mr. Seager's classes.

Junior Prom Decorations Committee 2; Library Council 3; *Reflections* 3; Cheer Club 3.

STUART S. CAMPBELL
Engineer

"Big Stu" . . . leader of our trumpet section . . . avid reader . . . quick thinker . . . amicable air . . . looking forward to his college years.

Band 1, 2, 3; Dance Band 2.

JAMES T. CANTY
Undecided

"Jim" . . . droll wit . . . quick to appreciate a well-told joke . . . friendly manner . . . A.V. stalwart . . . generous with his aid . . .

A.V. Chief Projectionist 2, 3; and 1, 2, 3.

SUSAN CANTY
Nurse

"Sue" . . . unruffled mien . . . winning smile . . . not much bigger than a minute . . . unending patience . . . loyal to Mr. O'Brien.

Cheer Club 2, 3; Jr. Red Cross 3.

Constitution

JUDITH CAPONE
Secretary

"Jude" . . . casual and easy going happy good nature . . . a pleasure to be in her company . . . at her best in Spanish class . . . ardent supporter of Student Council.

Library Council 1; Student Council 2, 3; Traffic 2, 3; Clinic 1; Cheer Club 2; Prom Decorations 3.

Read me a bedtime story, Tim

DONNA CAROSELLI
Secretary

fastidious appearance . . . appealing smile . . . extremely personable . . . a touch of shyness . . . but not in the midst of her friends.

Cheer Club 2, 3.

GERALDINE CARPENITO
Artist

"Gerry" . . . not easily excited . . . except when you mention "Herman's Hermits" . . . a budding artist . . . fine judge of character . . . views the future optimistically.

Jr. Red Cross 1; Glee Club 2.

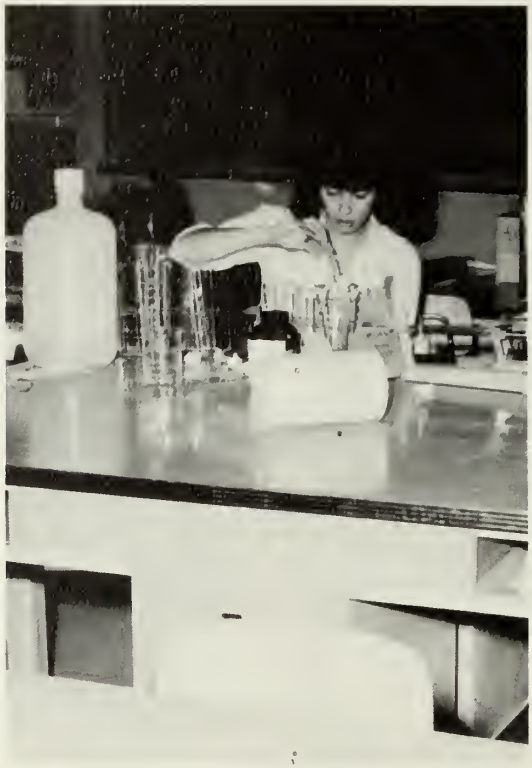

The mad scientist

MARY CARPENITO
Air Force

"Mer" . . . chatty . . . enjoys being with people . . . faithful follower of Fantasmic Features . . . flair for writing . . . hopes to make it her career.

Speech Club 1.

Awaited Eagerly Our

BEVERLY CARTER
Secretary

"Wendy" . . . thrives on excitement and frolic . . . flashing smile . . . loyal . . . sincere . . . once known, always liked.

Mirror 1, 2.

LINDA CARUSO
Undecided

"Linda" . . . bright smiling eyes . . . belies an impish gleam . . . tiny but volatile . . . happiest on vacation.

EUGENE CASO
College

"Gene" . . . polite and honest . . . outstanding on the football field . . . tongue in cheek humor . . . superatively masculine . . . a potential leader.

Football 2, 3, 4, Hockey 2; Track 3; Baseball 2, 3, 4.

CHRISTINE CELATA
College

"Chris" . . . our Miss Intelligence. all wrapped up in charm . . . considerate of others . . . musically inclined . . . even towards the guitar . . . DHS is proud of her abilities.

JOHN CHAMBERLAIN
College

"John Cat" . . . well-groomed, always . . . from crown to toe . . . weakness for drums . . . outgoing . . . friendly . . . striking resemblance to Joey Bishop.

Football 1, 2; Basketball 1, 2; Home Rep. 1, 2, 3.

Hey, Civi, do you think they'll catch us?

JOANNE CHAPMAN
Computer Programmer

"Jo" . . . soft spoken ways can't hide her peppy nature . . . artistically inclined . . . cute brunette . . . dedicated volunteer to the V.A. . . . warm and sincere.

Jr. Red Cross 1, 2, 3; Future Nurses 1; Basketball 2, 3; Field Hockey 3; Cheer Club 1, 2, 3; Art Editor, *Reflections* 3.

First Election Results

PAULA CIAPETTI
Teacher

"Paula" . . . pretty blue-eyed blonde . . . natural-sparkle . . . quiet reflections and gentle speech . . . attractively attired . . . high hopes of becoming a teacher.

Cheer Club 1.

MARIANNE CIMENO
Undecided

"Marianne" . . . graceful on the dance floor . . . but aggressive on the field hockey team . . . averse to know-it-alls . . . appealing brown eyes . . . a likeable gal.

Field Hockey 2, 3, 4; Cheer Club 2, 3, 4; Drama Club 4.

JOSEPHINE CIMO
Telephone Operator

"JoAnne" . . . lively sense of fun . . . enjoys gab fests . . . unselfish and dependable to the end . . . out front at football games . . . sure to keep the telephone wires buzzing.

PAUL RAPHAEL CIVITARESE
Architectural Designer

"Civi" . . . ready with a kind word . . . loyal supporter of his class . . . a favorite with the girls . . . plans to be an architectural designer . . . determined to succeed.

Football 1, 2, 3; Track 2, 3; Prom Decorations 2, 3.

NANCI CLEMENT
Teacher

"Nanci" . . . blend of liveliness and diligence . . . patience unlimited . . . ardent supporter of DHS athletics . . . promising future as a teacher . . . true friend.

Home Room Rep 1, 2, 3; Cheer Club 1, 2, 3; Prom Com. 2; Basketball 1; Americanism Essay Winner 2; National Honor Society 2, 3; Faculty Editor 3; *Reflections* 3; Library Council 3; Prom Invitations 3;
Honor Graduate.

JOANNA CLIFFORD
Teacher

"Cliffie" . . . our most talkative senior . . . endowed with that wonderful gift of gab . . . never misses a good time . . . keeps our Library ship-shape . . . always on the go, but most conscientious, too.

Cheer Club 1, 2, 3; Jr. Red Cross 1, 2, 3 (Sec. 3); Glee Club 2; Prom Invitations 2, 3; Prom Decorations 2, 3; Homeroom Rep. 2, 3; Library Council 3; Drama Club 3; Clinic Duty 3 Photography Editor, *Reflections* 3.

JOANNE CLINE
College

"Jo" . . . fun loving Senior . . . looks as nice as she is . . . casual relaxed manner . . . fair-haired blue-eyed miss . . . a perpetual tease.

Future Nurses 1; Field Hockey 2; Library Council 1, 2, 3; Jr. Red Cross 1, 2, 3; V.A. Volunteer 1, 2, 3; A.V. 3.

MAUREEN CLOSE
Secretary

"Maureen" . . . a congenial Miss . . . unruffled disposition . . . often seen rushing around Grants . . . dedication plus at the milk counter . . . dreams of becoming a successful secretary.

Lib. Council 2; *Mirror* Staff 2; Cheer Club 1, 2, 3; Prom Decorations 2, 3.

Received a Voice on

MARY ANNE CLOUGHER
College

Mary Anne . . . Rare combination of scholarship and sportsmanship . . . noted for her quick grin . . . tricky on the trombone . . . determined in her ways . . . flaunted "crutches," the athlete's badge . . . a future Miss Mutty.

Field Hockey 1, 2, 3; Basketball 1, 2, 3; Softball 1, 2, 3; Band 1, 2, 3; Choir 1, 2, 3; Dance Band 1, 2, 3; *Reflections* Sports Editor 3; Prom Invitations 2, 3.

So what do you want for 3¢?

BEVERLY COFFIN
Teacher

Bev . . . one of the young sociables . . . life of the party . . . capable student . . . alert and raring to go . . . petite and sweet

Jr. Red Cross 2; Library Council 2.

PETER COLANTUONI
School

"Pete" . . . quiet as the 4th of July . . . at home in three sports . . . our competent football captain . . . handsome charmer . . . most athletic.

Football 1, 2, 3, Capt. 3; Track 1, 2, 3; Baseball 1, 2, 3, Capt. 3.

PHYLLIS COLANTUONI
Bookkeeper

"Phyllis" . . . sometimes quiet but always ready for fun . . . will try anything once . . . personable brunette . . . sparkling eyes . . . warm smile . . . great fan of Mr. Quale . . .

ELIZABETH COLE
School

"Betty" . . . modest and shy . . . yet, really congenial and warm-hearted . . . an interested listener . . . quiet manner speaks for itself . . . sufficiently efficient.

DOROTHY COLLINS
Teacher

"Dotti" . . . a gal who knows her own mind . . . sincerity that invites confidence . . . happiness is her byword . . . undeterred by obstacles . . . anxious for her 21st birthday . . .

Drama Club 1; Cheer Club 1, 2, 3; Traffic Squad 3; Student Council 3.

the Student Council

ROBIN COLLINS
College

"Rob" . . . cute, carefree cut-up . . . energetic and unpredictable in class . . . a pro on the ski slopes and in math . . . a flair for folk-singing . . . young at heart . . .

Field Hockey 1, 2, 3; Basketball 1, 2, 3; Tennis 1, 2, 3; *Mirror* 1, 2, 3; *Reflections* 3, Activities Editor; Traffic 3; Math Quiz team 1, 2, 3; Band 1, 2, 3; Prom Invitations 2; Prom decorations 2; Rotary Speaking Contest 1; Senior Play Cast 3.

Hey Pete, looking for four leaf clovers?

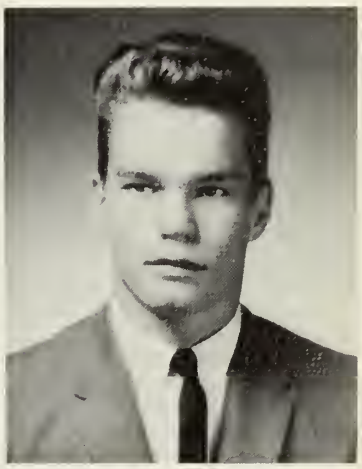

KEVIN CONNOLLY
Undecided

"Kev" . . . tall, distinctive and pleasant . . . ardent sports enthusiast . . . why teachers get gray . . . makes Endicott Circle his second home. . . . characterized by adventurous spirit. . .

Football 1, 2, 3.

JAMES CONNORS
College

"Jim" . . . silent, pensive, clever . . . continually suppresses laughs in the classroom . . . takes things as they come . . . car racing a favorite . . . eyeing a future of travel.

Now's your chance for revenge, Pat.

RONALD CONROY
College

"Ron" . . . fleet-footed track star. . . . a stalwart member of the "Mr. Philbrick for President Club . . . unfailing good nature . . . a bit on the bashful side . . . always good company.

Track 1, 2, 3.

Held Our Memorable

ANITA CONSTANTINE
College

"Nita" . . . a winsome brunette . . . vivacious VA volunteer . . . sweet sophisticate . . . favors London role in fashion . . . research biology is her goal.

Jr. Red Cross 1, 2, 3; Prom Invitations 2, 3; Cheer Club 1, 2, 3; *Reflections* 3.

PATRICIA CRAVEN
College

"Pat" . . . loyal DHS rooter . . . pleasing way and pretty smile . . . her key to success . . . indispensable to the wood-wind section of the band . . . impeccable taste in clothes . . . likely candidate for the Peace Corps.

Band 1, 2, 3; J.V. Basketball 2; Prom Invitations 2, 3; Tennis 2, 3.

DONNA CROWE
Clerical Worker

"Donna" . . . came to DHS in 1965 . . . a welcomed addition to our Class . . . once known always liked . . . relishes a good time . . . knack for making friends.

MARY ANNE CROWE
College

"Mary Anne" . . . cute and shy . . . a graceful and poised dancer . . . quiet, reserved appearance in the classroom . . . math ability sure to make her a successful accountant . . . strictly feminine.

ROY CRUCKSHANK
Engineer

"Roy" . . . ambitious and hard working . . . a penchant for chess . . . shone in Mr. Barker's class . . . quick to engage in a lively debate . . . eagerly anticipating college.

Chess Club 3.

My tongue's stuck

BRUCE CUNNINGHAM
College

"Spruce" . . . unfailing sense of humor . . . struggles in vain to hide blush . . . an occasional air of mischief . . . often seen in the Plaza . . . qualities of true friendship.

Sophomore Dance

SUSAN CURRAN
College

"Sue" . . . greatest diversion found in books . . . down to earth and lots of fun . . . believes DHS to be students' Utopia . . . illustrious in Mr. Nune's science classes . . . unquenchable thirst for knowledge.

Band 1, 2, 3; Dance Band 1, 2; Brass Choir 1; Field Hockey 1, 2; Basketball 1, 2; Drama Club 3; *Reflections* 3.

KEVIN DALY
College

"Duke" . . . besetting sin, study halls . . . industrious in chemistry class . . . strong backer of the Marauders . . . a regular at all sports . . . unique sense of humor livens up any conversation.

Football 2; Track 2, 3.

LINDA DALEY
IBM

"Linda" . . . congenial classmate . . . undaunted spirit . . . boundless vitality . . . overlooks faults in others . . . just a hint of imp.

PATRICIA DAVID
Service

"Peachy" . . . enjoys life in general . . . overwhelmingly school spirited . . . reflective dark brown eyes . . . dedicated Jr. Red Cross worker . . . sympathetic ear.

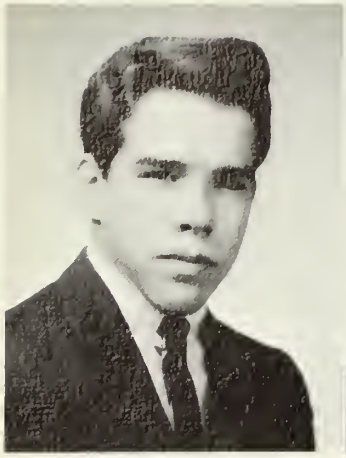

FREDERICK DeCOSTE
Mechanic

"Frenchy" . . . a cheerful chap . . . takes swimming and football in stride . . . seldom ruffled by the ups and downs of life . . . couldn't be hardhearted if he tried . . . Grand Prix material on the raceway.

ROBERT DeCOSTE
Work

"Deac" . . . amiable . . . well liked . . . quick humor and ceaseless good nature . . . accounts for his many friends . . . felt green was his best color.

BARBARA DeFALCO
College

"Barb" . . . pretty and petite . . . positively one of DHS best liked . . . oooh those eyes . . . dynamo of energy . . . constant smile brightens up her traffic post . . . bundle of enthusiasm.

Student Council 2, 3; Traffic Squad 2, 3; Jr. Red Cross 1, 2, 3; Library Council 3; Homeroom Rep. 1, 2, 3.

PAULINE DeFILIPPO
Beautician

"Polly" . . . gentle voice and demure manner . . . well groomed, tastefully dressed . . . a blend of the light and the serious . . . particularly enjoys weekends in Marshfield . . . will prove helpful in designing coiffures.

Assumed the Confidence

EDWARD DeFLURIN
College

"Ed" . . . clean-cut good looks . . . at home in his '59 Olds . . . forever searching for the no-homework formula to success . . . tends to be shy until you get to know him . . . exceptionally well-liked.

Prom Decorations 3.

Easy does it, Frank!

FRANK DELLELO
Bentley College

"Frank" . . . casual Casanova . . . familiar figure on the basketball court . . . also on the baseball diamond . . . noticeably handsome . . . master of the art of teasing.

Baseball 1, 2, 3; Basketball 1, 2, 3.

SHEILA DeSHIRO
Work

"Half Pint" . . . a small package of dynamite . . . well-rounded personality inevitable in a family of 17 . . . benevolent nature . . . new-penny brightness . . . future still in the planning stage.

FRANCIS DeVITO
College

"Topper" . . . our football player . . . unperturbed always . . . President of the "T.D. Fan Club" . . . would like to invent a "Get-me-out-of-this machine" . . . starts with the answer, then creates the problem.

Football 1; Track 3.

NANCY DEWAR
Undecided

"Dewit" . . . laughter lurking even at serious moments . . . brightened up all her classes . . . a good sport . . . particularly on the softball team . . . bubbling with spirit.

Prom Invitations 3; *Mirror* Staff 3; Softball 2; Library Council 3; Cheer-Club 1, 2, 3; Drama Club 2, 3.

PRISCILLA DiCESARE
Bookkeeper

"Cilla" . . . in her serenity lies hidden friendship . . . a devotee of Italian food, particularly pizza . . . expert on water skis . . . generous and considerate . . . a genial lass.

Cheer club 3.

of Juniors

DONALD DiMARTINO
Undecided

"Don" . . . reticent yet sincere . . . takes life as it comes . . . a man of determination and conviction . . . many a summer day spent on the beach . . . engaging disposition.

Our "Prima Ballerina"

MARGARET DiMARTINO
Work

"Peggy" . . . thrives on excitement and gaiety . . . known for sudden outbursts of laughter . . . light touch of humor . . . anxious to please . . . easy to like.

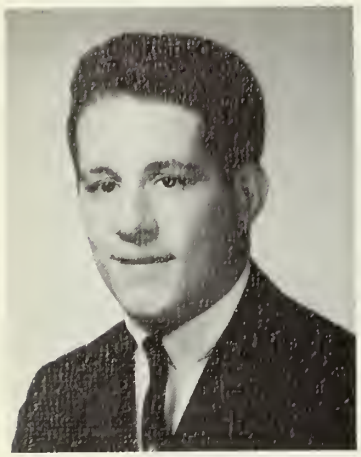

DENNIS DiNICOLA
Marine Corps

"Dinko" . . . rated "Tops" by all his classmates . . . 103 prankster . . . staunch supporter of D.H.S. . . . evident friendship and vitality . . . fits like a glove in every crowd.

Football 1.

Hey, Trina, about face!

JUDITH DiNINNO
Work

"Dino" . . . deceptively demure . . . ability to form lasting friendships . . . sweetest smile this side of anywhere . . . wistful air . . . can't resist a good time.

Changed Over Our

ANDREA DINNEEN
Northeastern

"Andie" . . . a true Irish beauty . . . would gladly exchange text books for Dr. Seuss or E. E. Cummings . . . affectionately dubs her Pontiac "Supercar" . . . one of the twirling twelve . . . definitely an individual.

Majorette 1, 2, 3; Choir 1, 2, 3

DONALD DiRUSSO
College

"Don" . . . always attentive in class. . . never too busy to share a joke . . . unlimited concern for others . . . reliable as Old Faithful . . . artistic talent will lead to career as interior decorator.

Drama Club 2, 3; *Reflections* 3; *Mirror* 3.

MARY ELLEN DiSTEFANO
School

"Med" . . . an eyecatching brunette . . . an energetic employee at Woolworth's . . . sports a pretty smile and a cheery hello . . . dark eyes alight with expression . . . hates to leave.

Field Hockey 2, 3.

TRINA DONAGHEY
College

"Trin" . . . shyness, gentleness, and sincerity rolled into a pretty blonde . . . admires loyal and cheerful qualities in a friend . . . looks forward to new experiences and fun-filled weekends . . . a girl of many interests.

Cheer Club 2, 3; Field Hockey 2, 3; Jr. Red Cross 3; Basketball 2, 3.

EDWARD DOTEN
Airplane Mechanic

"Eddie" . . . shy and quiet way . . . reserved in manner . . . but not in generosity . . . appreciates a good race . . . untapped depths of friendship.

Don't fall, Charl—you'll knock your block off!!

MARY ELLEN DOYLE
Nurse

"Mary Ellen" . . . ceaseless supply of smiles . . . magnetic personality . . . never misses a Friday at the V.A. . . . or a Saturday at the game . . . seldom discouraged.

Field Hockey 2, 3; Jr. Red Cross 1, 2, 3; Library Council 1, 2, 3; Cheer Club 1, 2, 3; Homeroom Rep. Alt. 2, 3. Prom Committee 3.

Class Officers

ANNE DRYSDALE
Teacher

"Anne" . . . cooperative and hard working . . . school spirit a plenty . . . merry twinkle in expressive blue eyes . . . generously shares her time . . . invaluable contributor to the *Mirror*.

Drama Club 1, 2, 3; Cheer Club 1, 2, 3; Library Council 1, 2, 3; *Mirror* 2, 3; Editor 3; *Reflections* 3. Senior Play Ass't. Director. Prom Committee, 3. Sr. Play Reading Committee 3.

PATRICIA DUDUTIS
Secretary

"Pat" . . . shy, serious, and reserved . . . gentle air . . . simple sincerity . . . well worth knowing . . . a happy note in every office.

CHARLENE DUNN
Operator

"Charl" . . . loquacious . . . pert little angel with halo askew . . . good humor accents lasting charm . . . pleasant company . . . petite in size but not in personality.

Cheer Club 2, 3.

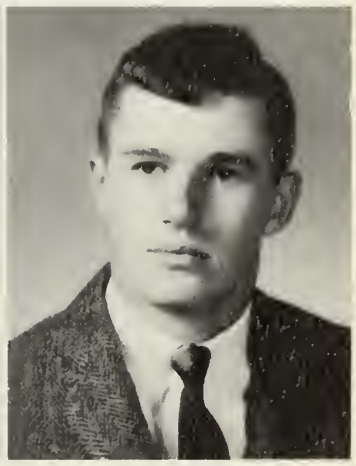

BERNARD DUTTON
Aero Mechanic

"Bernie" . . . whirlpool of fun . . . a talent for candid quips . . . puts hockey first on his sports list . . . never one to veto a good time . . . will soar high as an aero mechanic.

Hockey 2, 3; Football 1, 2.

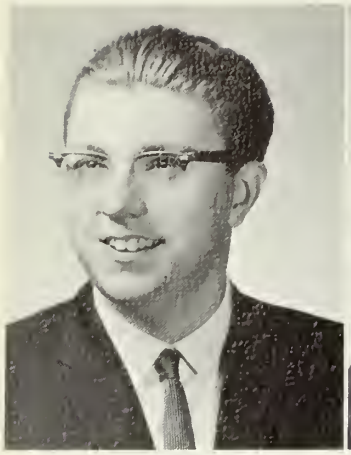

ROBERT EMERSON
Accountant

"Emme" . . . Distinguished individual . . . gets a real charge from mystery stories . . . especially Perry Mason . . . briefcase, his trademark . . . unfailingly polite.

MARIE EOSCO
Secretary

"Marie" . . . our most dignified . . . a quiet dark-haired miss . . . an illusive quality about her . . . congenial and considerate . . . always ready to help when the need is greatest.

Jr. Red Cross 1; Prom Committee 2; Library Council 2, 3; *Mirror* 3; *Reflections* 3.

RICHARD EWELL
Bio-Chemist

"Rick" . . . quick wit and easy grin . . . practices choir music in study hall . . . tall, distinctive, and pleasant . . . a light-hearted prankster . . . eyeing the future with confidence . . .

Drama Club 1, 2, 3; Choir 2, 3; *Reflections* 3, Senior Play Cast 3.

PATRICIA FARNSWORTH
Airlines

"Pat" . . . intriguing eyes . . . can talk a blue streak . . . "leader of the laundromat" . . . stylishly attired . . . yearns to travel . . .

Prom Committee 2; Cheer Club 3; *Mirror* 3; *Reflections* 3.

Transformed the Gym to

JANICE FAVREAU
Artist

"Jan" . . . a talented and serious student of art . . . extremely feminine . . . versatile on the dance floor . . . cute as a pixie . . . can always be found at the end of a paint brush . . .

Prom Committee 2, 3; *Reflections* 3; Cheer Club 1, 2, 3, Senior Play Cast 3.

Torn between—

PATRICIA FIORENTINO
Secretary

"Patty" . . . friendly and agreeable . . . distinctively dressed . . . dark hair accents pretty dark eyes . . . regular at the Cape . . . relieve third-period classes with the bulletin . . .

Basketball 2; Prom Committee 2.

DIANE FIORENZA
Dressmaker

"Shorty" . . . tiny, but with kingsize qualities . . . dynamic go-getter . . . Super Seamstress . . . perky and fun-loving . . . life looks good "from where she stands."

Cheer Club 3.

MARIE FISH
Hairdresser

Fun and frolic . . . just loves dancing . . . perky pixie . . . distinctive laugh . . . keeps Dunkin Donuts on the go.

EDWARD FITZHENRY
Service

"Eddie" . . . deceptively quiet . . . outward calm occasionally pierced by an appreciative chuckle . . . appreciates a good joke with his classmates . . . witty remarks keep 104 jumping . . . may be found playing basketball anytime anywhere.

Basketball 1; Baseball 1.

SHARON FLANNERY
College

"Sharon" . . . meticulous appearance . . . a flair for writing . . . student of both French and Spanish . . . known for her unique parties . . . unusual lunches . . . a gal with definite ideas.

Jr. Red Cross 1; Drama Club 2, 3; Creative Writing Club 3, Sr. Editor, *Reflections* 3. *Mirror* 3.

"Jardin Des Fleurs"

JANET FLEMING
IBM Operator

"Jan" . . . Accomplished baton twirler . . . enticed by the charm of *Old Cape Cod* . . . mainstay of our newly formed FHA . . . extremely talkative . . . keeps the phone company in business.

Majorettes 1, 2, 3; Cheer Club 1, 2, 3; FHA 3 (President 3); Guidance Council 1, 3.

They just don't make these lockers big enough!

RICHARD FLEMING
Undecided

"Dickie" . . . flashy dresser . . . unsurpassed loyalty to East Dedham . . . easy charm . . . unexpendable wit . . . love that smile

GREGORY FOERTER
College

"Greg" . . . Winsome charmer . . . excels in all sports . . . basketball his forte . . . well-rounded individual . . . energy+drive=Greg.

Homeroom Rep. 2; Baseball 1, 2, 3; Football 1; Basketball 1, 2, 3.

"Boy, is her queen in trouble"

SHIRLEY FORBES
Nursing

"Shirl" . . . an all-round great . . . ambassador of good will in the senior corridor . . . generous with her time . . . a finger in every school pie.

Cheer Club 1, 2, 3; Student Council 1, 2, 3, (Executive Board 3) Traffic 1, 2, 3; Homeroom Rep. 1, 2, 3; Library Council 3; *Reflections* Photography Editor 3, Prom Decorations 2.

. . . *Struggled With*

BERNADETTE FORSBURG
College

"Bernie" . . . Just a mite bashful . . . prone to giggle fits . . . especially at Mr. Barker's witticisms . . . warm and understanding . . . an ideal friend.

Cheer Club 1, 2, Drama Club 2, 3; *Mirror* 1, 2, Volleyball Intramurals 1.

LINDA FOWLER
Work

"Linda" . . . un-assuming . . . looking for a no-homework road to success . . . will probably discover it . . . at her best in cafeteria . . . successful future within her grasp.

ROBERT FRAZIER
Undecided

"Bob" . . . a winning smile . . . often surrounded by female admirers . . . superlatively good natured . . . strong advocate of the longer lunch . . . a capable leader.

Student Govt. Rep. 3. H.R. Representative 3.

ELIZABETH FREEMAN
College

"Liz" . . . intellectual sophisticate . . . faultless diction . . . summers under the Florida sun . . . serene and tranquil . . . except at *Mirror* deadline time . . . a perfectionist . . .

Drama Club 1, 3; Library Council 1, 2, 3; Rotary Speaking 1, 2, 3; *Reflections* Faculty Editor 3; Jr. Red Cross 2, 3; Cheer Club 1, 2; *Mirror* 2, 3. Senior Play Cast 3.

CAROLE GALLANT
Nursing

"Carole" . . . delights in letter writing . . . *une bonne eleve de francais* . . . ready smile for all . . . easy-going gal . . . shines at V.A. hospital

Glee Club 1, 2; Choir 2, 3; Jr. Red Cross 1, 2, 3.

Say "chee-e-ese"

CLAIRE GALLANT
Undecided

"Claire" . . . gracious manner . . . sweet and demure . . . inexhaustible supply of elephant jokes . . . a patient listener . . . meets every crisis with "that's unconspicably unconspicable"

Cheer Club 1, 2; Field Hockey Manager 2.

Americanism Essays

JUDITH GARLICK
College

"Judy" . . . pretty . . . enjoys Cheering for the Marauders . . . super leader of our Majorettes . . . a whiz in math class . . . the choir would be lost without her.

Choir 1, 2, 3; Majorette 1, 2 (Head 3); Cheer Club 1, 2, 3; Prom Invitations 2, 3; Prom Decorations 2, 3; *Reflections* Activities Editor 3; National Honor Society 2, 3 (Sec. 3) Honor Graduate 3.

ROBERT GEARY
Work

"Bob" . . . short in stature . . . big in friendship . . . casual air of relaxation . . . chairman of 104 "sneak-a-lunch" Club . . . extremely good natured.

AGATHA GIANNANGELO
Undecided

"Bunnie" . . .sparkling eyes . . . never seen twice in the same outfit . . . epicure of Italian food . . . converted 104 to a Romper Room . . . kind hearted and congenial

Cheer Club 1; Prom Decorations 2, 3; FHA 3

ALICE LOUISE GILCHREST
Show Business

"Alice" . . . inquisitive nature . . . musical talent unexcelled . . . charming songstress . . . polite . . . soft spoken . . . a pleasure to know.

Choir 1, 2, 3; Band 1, 2, 3; Small Choir 1, 2, 3; Dance Band 1, 2; Dramatic Club 2, 3; Talent Show 1, 2, 3; All-District Chorus 2, 3; National Honor Society 2, 3.

EDWARD GILLIES
Art School

"Eddie" . . . a motorcycle enthusiast . . . always careful not to be caught carrying home books . . . superlatively artistic . . . thinks D.H.S. could do without the "colleege" . . . success in designing field not far away.

SUSAN GILLOOLY
College

"Sue" . . . strickly an individual . . . a pleasant companion. . . . trademark—her little red Valiant . . . forthright candor . . . undeniably reliable.

Cheer Club 2, *Reflections* 3, *Mirror 3,* Library Council 3.

STEPHEN GIRARD
Undecided

"Stevie" . . . a practical joker all the way . . . hardly ever serious . . . always a hint of mischief . . . Howdy's—his home away from home . . . truly happy-go-lucky.

ROBERT GLORIEUX
College

"Rob" . . . keen sense of humor . . . seemingly shy but actually not . . . noted for his sweater-sock sets . . . enjoys senior superiority . . . a congenial companion.

. . . *Sent Delegates to*

LINDA GOBBI
College

"Linda" . . . pleasant smile for all . . . fastidious appearance . . . extensive wardrobe . . . a pleasant antidote to corridor traffic . . . delightfully demure.

Student Council 1, 2, 3; Traffic 1, 2, 3; Cheer Club 3, Business Club 1, Prom Decorations 2, 3; Prom Invitations 2.

"Gotta run, the phone's ringing."

EDWARD GODINHO
Mechanic

"Dino" . . . an 007 fan . . . seldom seen without his Falcon . . . Paul Park, his base of operations . . .a happy-go-lucky guy . . . would readily exchange a classroom for a bowling alley.

KENNETH GOYETTE
School

"Kenny" . . . a versatile trackman . . . loves gymnastics . . . and would like to form a team . . . connoisseur of Italian food . . . future successful restauranteur.

Indoor track 1 ,2, 3, Outdoor track 2, 3; Football 1, 2, 3.

THOMAS GRASSO
Accounting

"Tommy" . . . model of politeness . . . long to be remembered for his unique laugh . . . a T-bird man . . . plays the *desk* as well as the drums . . . well liked by all who know him.

Baseball 1; Chess Club 1.

NANCY GREARSON
College

"Nance" . . . strongly individualistic . . . delights in expensive clothes . . . a whiz with a hockey stick . . . sparkling personality with a ready laugh . . .

Cheer Club 1, 2, 3; Tennis 1, 2, 3; Field Hockey 2, 3; Glee Club 1; *Mirror* 3.

JAMES GREEN
Accountant

"Pumpsie" . . . mischievous blue eyes belie an innocent air . . . a mind of his own . . . never a dull moment when he's on the scene . . . loyal rooter of our Pucksters . . . an asset to Dedham High as well as H. L. Wardle's.

Prom Decorations Committee 2, 3.

Boy and Girl State

JANE GREENWOOD
Secretary

"Greenie" . . . Ursuline's loss is our gain . . . dependability plus . . . proficiently efficient . . . confident and clear-visioned . . . will add a touch of spice to any office.

Cheer Club 2, 3.

Careful, Jim, we're watching!

JANE GRIEVES
Medical Secretary

"Janie" . . . shyly confident . . . simple reserve . . . considerate and congenial . . . always comes through with a helping hand . . . easy to like.

Glee Club 1; Cheer Club 2; V. A. Volunteer 2; Jr. Red Cross 2, 3.

JAN GROSSE
School

"Jan" . . . long tresses, her trademark . . . fashionably attired . . . never too busy to stop and chat . . . admirable determination . . . casual and relaxed.

Glee Club 1, 2, 3; Choir 2, 3; Small Choir 1, 2, 3; Field Hockey 2; Drama Club 3; Talent Show 3. Senior Play Cast 3.

Studying hard, or sleeping sound?

ANNE GROSSI
College

"Anne" . . . gracefully poised . . . flair for English . . . plans to enter Peace Corps as a teacher . . . unfailing good nature . . . a friend of genuine worth.

Glee Club 1; National Honor Society 2, 3; Rotary Speaking 2, 3; Honor Graduate 3; Prom Committee 3;

. . . Gained Status

ANTOINETTE GUARDABASCIO
School

"Toni" . . . teeny tiny brunette, young at heart . . . twinkling eyes . . . dash of mischief . . . brightens any scene.

Cheer Club 1, 2, 3; Jr. Red Cross 2, 3.

DOUGLAS HALL
Military Service

"Doug" . . . jovial good nature . . . enthusiastic participant in football . . . easy to please . . . easy to like . . . modest and unassuming

Football 1; Basketball 1.

JOHN HAMMEL
Business School

"John" . . . pleasant and fun-loving . . . original wit . . . keeps *Roll-Land* rolling . . . endowed with plenty of good, common sense . . . will make a clever businessman.

Choir 39.

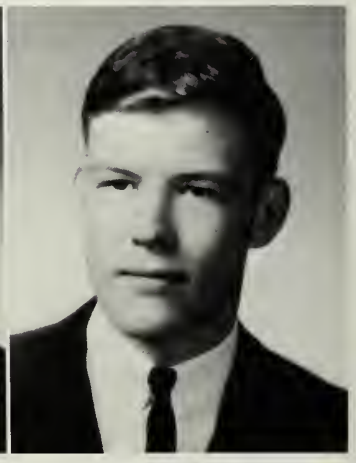

JAMES HAMPE
College

"Hamp" . . . our perfect "Prince Charming . . . a great contribution to our hockey team and the All-Stars . . . bright spot of 106 . . . an ace on the diamond and wherever he goes.

Traffic 1; H.R. Rep. 1, 2, 3; Hockey 1, 2, 3; Baseball 1, 2, 3.

NANCY HARKINS
Nurse

"Nancy" . . . gentle voice . . . demure manner . . . patience unlimited . . . soon to carry the lamp of nursing . . . bright future beckons.

Cheer Club 2, 3; Jr. Red Cross 2, 3.

"Look Ted. Look Sally. See the dog run."

GEORGE HARRISON
School

"George" . . . one of the *in-crowd* . . . the eyes have it . . . talented band leader . . . unpredictable . . . always friendly and cheerful.

As Supreme Seniors

GERALD HASSEY
Accountant

"Waldo" . . . a mind of his own . . . a quip for every occasion . . . avid sports fan . . . devilish . . . rates Mr. Quale's bookkeeping class A+.

Football 1; Hockey 1.

JANET HAUGH
College

"Red" . . . radiant auburn tresses . . . a merry twinkle in her eye . . . takes an easy-does it approach to life . . . keeps the nurses' suite on its toes . . . and the guidance office, too.

CHRISTOPHER HEALEY
College

"Chris" . . . sharp wit . . . lively representative to Boys State . . . our *Friendly* ice cream man . . . saxophone, his trademark . . . biological ability may soon enable him to assist in Mr. O'Brien's "Fig Newton" research.

Band 1, 2, 3; Dance Band 1, 2; Drama Club 1, 2, 3; *Mirror* 3; Boys State Rep. 3; Talent Show 2. Senior Play Cast 3.

JAMES HENNESSY
School

"Jim" . . . friends to spare . . . familiar patron of the Plaza . . . really wails it out at T. & C . . . ambitious to be an electrical engineer . . . at his best in Mr. Sheridan's physiology class.

RUTH HERSKIND
Secretarial School

"Ruthie" . . . superlatively blonde . . . in a frenzie over folksinging . . . known for her witticisms . . . dreaming of Cape God. Mr. Wallace's "Girl Friday".
Library Council 2.

NANCY HERTZ
College

"Nance" . . . one in a million . . . loves tennis and riding in Pennsylvania . . . delightfully unique laugh . . . definitely superb Photography Editor . . . went to great heights to get what she wanted . . . outstanding athlete . . . gets our vote for an all-round gal.

Field Hockey 2, 3, Co-Capt. 3; Basketball 1, 2, 3; Tennis 1, 2, 3 (Capt. 2, 3;) Band 1, 2, 3, Vice Pres. 3; Choir 1, 2, 3 Vice Pres 3; Student Council 3; Traffic 3; Photography Editor of *Reflections* 3; Cheer Club 1, 2, 3; Homeroom Rep. 2, 3; Prom Committee 2, 3.

SANDRA HILLEGAS
Secretary

"Sandy" . . . disarming smile, hesitant at first then beaming . . . . . pleasing personality . . . vivacious captain of the cheerleaders . . . Dedham's "Dolly" . . . a welcome addition to any boss's office. Student Council 1; Prom Invitations 2; Prom Decorations 2, 3; Homeroom Rep. 2; Cheer Club 1, 2, 3; Cheerleader 1, 2, 3; Capt. 3; National Honor Society 2, 3; Senior Editor of *Reflections* 3; Traffic 1; Talent Show 3; Graduation Usher 2; Semi-Finalist in U.N. Contest 1.

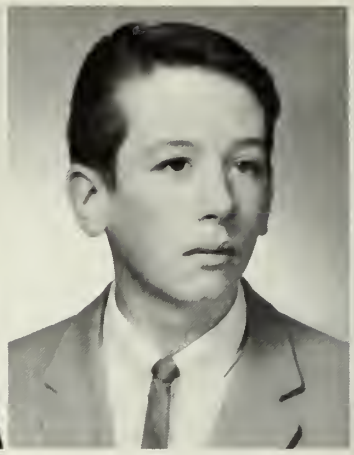

GEORGE HOELL
Undecided

"George" . . . fancy free . . . study halls get his vote . . . spark of humor . . . never at a loss for something to do . . . hopes to get the most out of life.

. . . Were Looked Up to by

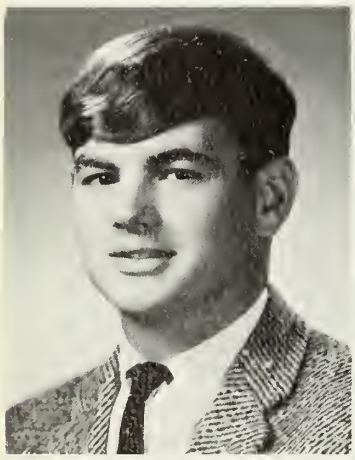

CHARLES HOFFMAN
College

"Tucky" . . . mischievous manner . . . causes many a heart to flutter . . . deceptively innocent smile . . . always well-dressed . . . loves a good time.

To cheer or not to cheer, that is the question.

RALPH HOLTON
Service

"Red" . . . happy-go-lucky . . . 107 his whistle stop . . . undismayed by study . . . constantly thinking of racing and cars . . . not a worry in the world.

DEAN HUMPHREYS
College

"Dean" . . . handsome redhead . . . personification of excellence in history . . . easy manners . . . strives to stay out of trouble but has a good time doing it . . . his life holds many *goals*.

Hockey 1, 2, 3.

DENNIS HUNT
Undecided

"Dennis" . . . unpredictable . . . believes in a little nonsense now and then . . . wild on the dance floor . . . likes to be in the midst of things . . . brightened up our senior year.

KEVIN HUNT
Medicine

"Kev" . . . our class whiz . . . outstanding academic record . . . air of confidence . . . *noted* for his musical talent . . . our nominee to the "Hall of Brains"

Band 1, 2, 3; Dance Band 1, 2, 3; Choir 2, 3; Small Choir 1, 2, 3; Drama Club 1, 2, 3; Science Quiz Team 1, 2, 3; Math Quiz Team 1, 2, 3; National Honor Society 2, 3; Traffic Squad 1; *Mirror* Editor 3; *Reflections* Faculty Editor 3; Chess Club 3; Boys State Representative 2.

JOANNA IADONSI
Art School

"Joe" . . . Superlatively artistic . . . helped to bring "the Marauder" to life . . . sent her best wishes to Viet Nam . . . impatient? . . . you'd never know it . . . for her smile would never show it.

Prom Committee 2; Cheer Club 3; Cheerleader 3; *Reflections* Art Editor 3; Homeroom Rep. 3.

the Rest of the School

SALLY IADONISI
Secretary

"Sal" . . . sweet . . . industrious and conscientious in all she does . . . smiling and sincere . . . recognized as one of our best majorettes . . . will one day be an efficient secretary

Field Hockey 1; Majorette 2, 3; National Sonor Society 2, 3.

Dedham High School, oo-oo-oo!

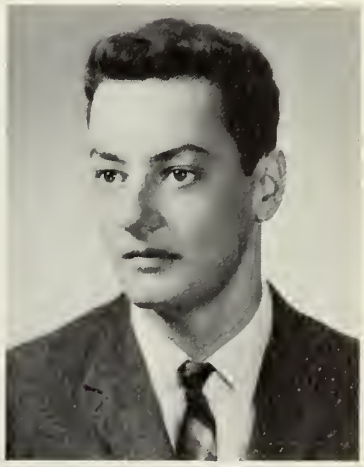

GREGORY JACOBSEN
College

"Mad Russian" . . . forever tinkering with cars . . . considerate of others . . . one of R.J.'s counterparts . . . future President of Dunkin Do-Nuts . . . goes around in the best circles.

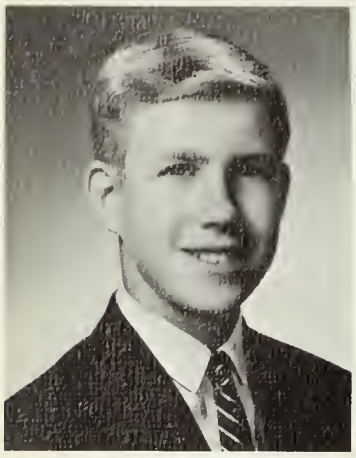

ROBERT JOHNSEN
Engineering

"Jonse" . . . quiet . . . chuck full of confidence . . . exceptionally relaxed in English class . . . exceptionally bright in others . . . determination will take him far.

Our ace on the ice

KRISTINA JOHNSON
College

"Kris" . . . cute'n capable, too . . . ardent sports fan . . . playing and watching alike . . . perfect composure in all situations . . . there's magic in her smile.

Field Hockey 1, 2, 3; Basketball 2, 3; Tennis 1, 2, 3; Cheer Club 1, 2, 3 (Sec. 1); *Reflections* Editor 3; Prom Decorations 3; Prom Invitations 3; Flower girl at graduation 2.

. . . *Selected Our*

LINDA JOHNSON
School

"Linda" . . . long chestnut hair . . . wistful brown eyes . . . definitely pro-"colleege" . . . excels in writing . . . hopes to pursue it as a career.

Cheer Club 1, 2; *Mirror* 2.

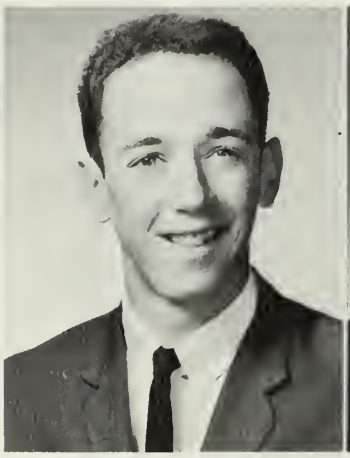

THOMAS KARCHER
Undecided

"Karch" . . . quiet and thoughtful . . . loyal to Riverdale . . . laugh an' a half . . . affinity for Fords . . . known for his witty retorts.

Football 1.

JOSEPH KEAVENEY
College

"Keva" . . . ace on the ice as well as the dance floor . . . definitely attracted to upper Dedham . . . most fluent in French class . . . our all-American boy . . . has many goals in life . . . decidedly All-Star.

Hockey 1, 2, 3 (Capt. 3); Baseball 1, 2, 3; Football 1; Class President 1.

ROBERT J. KELLEY
Undecided

"Kel" . . . the original good humor man . . . soft spoken witticism took us by surprise . . . tall and distinctive . . . known for his week-end track meets . . . wide circle of friends.

ROBERT T. KELLEY
Undecided

"Bob" . . . amiable lad . . . hails from Oakdale . . . distinctive laugh . . . a bright spot in any class . . . ambition, to pass Mr. Kelly's history class.

"Oh no, Thrush has shrunk our newest atomic battleship!"

PRISCILLA KENT
Undecided

"Silla" . . . giggles galore . . . girl of determination and conviction . . . unruffled nature . . . reliable . . . liked by all.

Cheer club 1; Library Council 1, 2, 3; Prom Committee 2, 3; *Reflections* typist 3.

Senior Superlatives

DANIEL KERRIGAN
College

"Kerr" . . . generosity plus . . . distinguished appearance . . . impish gleam in his blue eyes . . . always game for a few laughs . . . but serious on the basketball court.

Basketball 1, 2, 3; Photography Club 1, 2.

MARY LOU KIRBY
Secretary

"Mary Lou" . . . sweet and dependable . . . faithful follower of the Marauders . . . quiet good nature . . . spends much time bowling . . . all the prerequisites for a successful secretary.

Cheer Club 2; *Reflections* typist 3.

TRUDY KIRKPATRICK
IBM

"Trudy" . . . an outspoken individualist . . . ever-lurking laughter . . . gift of gab . . . surpassed all in calisthenics . . . always on the go.

Drama Club 1; Jr. Red Cross 1; Cheer Club 1, 2; Band 1, 2, 3; Field Hockey 2; Basketball 2; Library Council 1, 2, 3; Prom Invitations 2; Choir 3.

PAMELA KNIGHT
College

"Pam" . . . captivating blonde . . . infectious laugh . . . artistic knack manifested in *Reflections* . . . sails through the summer on the Charles . . . Dedham High's Homemaker of Tomorrow.

Band 1, 2, 3; Basketball 2; Choir 3; Chess Club 3; Math Quiz Team 2, 3; Art Editor *Reflections* 3.

THOMAS KRING
College

"Tom" . . . accomplishes all he sets out to do . . . clever and resourceful . . . one of our 76 Trombones . . . enjoyed his civics classes . . . future must include Science . . .

Band 1, 2, 3; Math Quiz Team 1, 2, 3; Chess Club 3.

CHARLES LaCORTIGLIA
School

"Charlie" . . . enthusiastic sports fan . . . study hall connoisseur . . . well known for his street hockey games . . . a penchant for jazz . . . bright plans for the future.

JAMES LAINE
Electrical Engineer

"Jim" . . . firmly expressed opinions . . . ever busy and hustling . . . A.V. stalwart . . . never has time for a dull moment . . . avid ham radio enthusiast . . .

Audio Visual 1, 2, 3; Director 3; Band 1, 2, 3; Radio Club 1, 2; Camera Club 1, 2.

BEVERLY LAKE
College

"Bev" . . . easy-going out-going, and always going . . . vivacious brunette . . . set high standards for herself . . . outstanding in our class . . . the ideal senior.

Student council 1, 2, 3 (Pres. 3); Traffic 1, 2, 3, (Capt. 2); Secretary EMDSC (3) Class Vice President 2, 3 H.R. Rep. (1) Editor in Chief of *Reflections* 3; Talent Show M.C. 3; Varsity Basketball 1, 2; Varsity Tennis 1, 2, 3; Prom Decorations 2, 3 (Chairman 3) National Honor Society 2, 3 Cheer Club 1, 2; Un. Essay Contest Winner 2 Chairman—Prom Invitations 2; Honor Graduate 3.

. . . *Fretted Over*

ROBERT LAND
Undecided

"Bob" . . . easy-going . . . unruffled disposition . . . unpredictable . . . endowed with a ready wit . . . which is constantly in use.

What's going on out there?

JOSEPH LANDERS
School

"Joey" . . . a quiet mien . . . but not adverse to a little sociability now and then . . . a charmer . . . takes school in stride . . . favors lunch and study hall.

DAVID LANG
College

"Dave" . . . man of many moods . . . a regular in Drama Club productions . . . profound thinker . . . articulate in all situations . . . made his acting debut as " 'enry 'iggins" in "Pygmalion."

Audio-Visual 2, 3; Drama Club 3; Choir 3; Glee Club 3; Camera Club 1, 2, 3; Sr. Play Cast 3.

HERBERT LARSEN
Accountant

"Herbie" . . . shock of blond hair . . . perpetual tease . . . neatness personified . . . can't resist a good time . . . lively addition to any group.

JOHN LEAVITT

"John" . . . easy to get along with . . . friendly and casual . . . wide awake in English class . . . an affinity for dissecting frogs . . . always one jump ahead.

ELLIE LEBEDEW
Secretary

"Ellie" . . . friendly . . . exceptionally proficient in office skills . . . ready and reliable . . . can talk up a storm . . . especially in homeroom.

National Honor Society 2, 3; Honor Graduate 3.

College Boards

LINDA LEHNER
School

"Linda" . . . ladylike air . . . a voice to charm all . . . long raven hair enhances her pretty face . . . aura of tranquillity . . . happiness is riding, riding, riding . . . !

Choir 1, 2, 3; Small Choir 1, 2, 3; Cheer Club 1, 2, 3; Senior Play Cast 3.

I don't think that's a bit funny.

KATHLEEN LEONARD
Hairdresser

"Dixie" . . . came to us in our senior year . . . unique sense of humor . . . lovely blue eyes . . . outgoing and energetic . . . quick to see the humor in any situation.

HIRLANDA LINSE
"Landa" . . . disarming smile . . . soft spoken and sensitive . . . at ease in civics class . . . lovely to look at . . . delightful to know.

Full speed ahead.

ROBERT LOMUS
College
"Bob" . . . shy . . . but only at first meeting . . . enjoys "joke time" in 107 . . . great sense of humor . . . determined to master physics.

. . . *Started to Think*

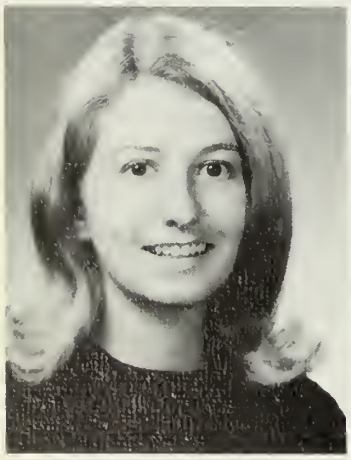

DEBORAH LOVEITT
College
"Debbi" . . . charmingly flirtatious . . . never without her beaux . . . divides her time between Maine and ski slopes . . . peppy personality . . . makes her annual appearance in the DHS prom courts.
Cheer Club 1, 2, 3; Tennis 2, 3; *Mirror* 2 (Feature Editor 3); *Reflections* Senior Editor 3; Prom Decorations 2; Prom Invitations 2; Cheerleader 3; Talent Show 3.

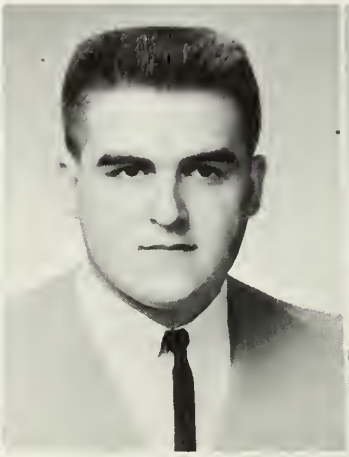

JAMES LOVELL
Work
"Jimbo" . . . unassuming . . . eagerly awaited shop classes . . . mingles with the crowd at *the wall* . . . proud of his Riverdale heritage . . . enjoys a good time.
Baseball 1, 2, 3.

LOIS LOVELY
School
"Lois" . . . soft-spoken, except in support of school spirit . . . expressive eyes . . . amusing laugh . . . "Lovely" fits her to a "T" . . . sincerity appreciated by her friends.

ARLENE LUCAS
Hairdresser
"Fubsy" . . . quiet in class . . . but her friends know better . . . always humorous . . . constantly "wiping out" on her skateboard . . . plans to be a beautician.
Cheer Club 1, 2, 3; Jr. Red Cross 1, 2, 3.

DONALD LUCE
College

"Donnie" . . . diplomatic statesman . . . noted for his dimples and curly hair . . . superman of the ski slope . . . Mr. Barker's "intelligentsia" . . . pet peeve, the language lab.

Student Council 1, 2, 3; Traffic 1, 2, 3; Cross-country 1.

"Stop tickling me!"

DANIEL LYNCH
School

"Danny" . . . carefree . . . independent air . . . specializes in chasing the gloom away . . . an expert on cars . . . contributed hot-rod shots to 107

About the Future

ROBERT MacCALLUM
School

"Bob" . . . bashful . . . but not when it comes to fun . . . sincere . . . disassembles and reassembles cars . . . bass guitarist for Baron and the Redcoats . . . hopes to enter the field of dentistry.

Crimsonaires 3; Choir 1, 2, 3.

PETER MacKINNON
College

"Pete" . . . a tried and true hockey player . . . he and Al make a team . . . a bit on the bashful side . . . rugged good looks . . . working toward success.

Hockey 1, 2, 3.

THOMAS MADDEN
Undecided

"Tommy" . . . not a care in a million . . . easy-does-it approach to life . . . excels in homeroom . . . Honda fan . . . took senior year with ease.

MARY ELLEN MAHER
School

"Angel" . . . generous and warm hearted . . . effervescent . . . stylishly attired . . . Mr. Bell's shining star . . . all in favor of Marshfield social life.

Drama Club 1; Softball 2.

JAMES E. MAHONEY
Aeronautics

"Moe" . . . a refreshing sense of humor . . . never likes to be still . . . one of Dedham's Rembrandts . . . wants to visit the Emerald Isle . . . cars, one of his hobbies.

Mirror 2, 3; Track 1.

WAYNE MANSON
Undecided

"Wayne" . . . determined nature . . . impromptu remarks . . . break classroom tedium . . . strives to stay away from the ordinary . . . seldom serious . . . Mrs. Beckwith's star.

JEAN MARCELLA
Dental Assistant

"Jean" . . . miles of smiles . . . perpetual talker . . . concern for others . . . delightfully feminine . . . personality plus popularity.

Cheer Club 1, 2, 3; Student Council 2, 3; Traffic 1, 2, 3; Clinic 3; Glee Club 2; *Reflections* 3; Prom Decorations 2; Volleyball Intramurals 2; Basketball Intramurals 1.

ANNE MARQUARDT
Colby Jr. College

"Annie" . . . striking blonde . . . likes to be with a crowd . . . shines in all sports . . . enviable wardrobe . . . fine school citizen.

Field Hockey 2, 3, (Co-Capt. 3); Basketball 1, 2, 3; Tennis 1, 2, 3; Student Council 3; Traffic 3; Prom Invitations 2; Prom Decorations 2, 3; Cheer Club 1, 2, 3; *Reflections* Activities Editor 3; HR. Rep. 2.

. . . Raised Pre-Thanksgiving

MARIE MASTANDREA
Hairdressing School

"Shorty" . . . likeable lass . . . no bigger than a minute . . . but full of life . . . keeps the Post Office in business . . . good future aead of her.

Softball 1.

"It's like this, Judy . . ."

KATHLEEN MAYALL
College

"Kathy" . . . self-confident . . . strong desire to help others . . . honesty is her best policy . . . knows what she wants out of life . . . and is sure to get it.

Majorettes 1, 2, 3; Drama Club 1, 2, 3; *Mirror* 2, 3; Rotary Speaker 1, 2; *Reflections* Activities Editor 3; Library Council 3; Prom Decorations 2.

ANTHONY MAZZAFERRO
College

"Tony" . . . easy to get along with . . . stalwart member of the boys' hockey cheer club . . . kind to friends and foe alike . . . bound to go places . . . especially selling real estate.

Football 1; Baseball 2, 3.

ANN McALLISTER
College

"Ann" . . . inquistive . . . always wants both sides of an issue . . . likes to see new places . . . definite artistic ability . . . attractive addition to our Senior Prom Court.

Jr. Red Cross 2, 3; Cheer Club 3; Drama Club 3; *Reflections* 3; Senior Play Cast 3.

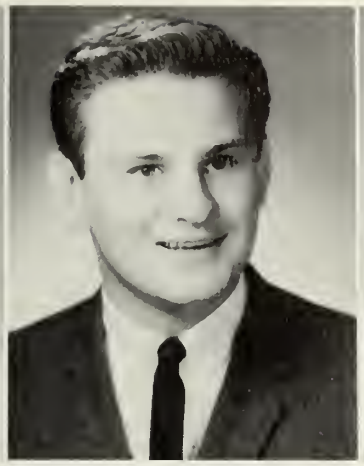

DAVID McCARTHY
School

"Dave" . . . congenial lad . . . rugged individual . . . car enthusiast . . . frequents the Manor . . . will make a good businessman.

Football 2.

CLAIRE McCURDY
Jr. College

"Claire" . . . sweet and considerate . . . always in the midst of a crowd . . . enjoys cruising around Dedham . . . completely satisfied with her life . . . high hopes for legal work in the future.

Cheer Club 1, 2, 3.

Spirit to Its Peak

JANET McGOWAN
Hairdressing

"Jan" . . . extrovert . . . out-going in everything . . . strong attraction for Riverdale . . . spends leisurely lunches in the cafeteria . . . will never be stuck for words.

Library Council 1, 2; Cheer Club 1, 2, 3; Field Hockey 2.

"Let me give it to him, Jan."

JAMES McGUIRE
College

"Jim" . . . handsome and happy-go-lucky . . . a truer friend couldn't be found . . . spirited member of all school activities . . . disproves the theory of all brawn and no brains . . . meets all crises with "Ho, ho ho."

Student Council 2, 3; Football 1, 2, 3; Indoor Track 2, 3; Outdoor Track 2, 3; Hockey 1; Baseball 1; *Mirror* 3; *Reflections* Sports Editor 3; Traffic 2, 3.

HELEN McLEISH
Work

"Helen" . . . quiet . . . reserved . . . enjoys dancing . . . takes pleasure in bowling . . . believes firmly that there's a time for work and a time for play.

Cheer up, Margie. Only three more measures to go.

PATRICIA McNALLY
College

"Pat" . . . among the best of '66 . . . a task undertaken is a task well-done . . . qualities of leadership unassumingly displayed . . . vivacious cheerleader . . . our perfect choice for D.A.R.

Cheerleader 1, 2, 3; Student Council 2, 3 (Sec. 3); Cheer Club 1, 2, 3; H.R. Rep. 1, 2, 3; Prom Committee 2, 3; Jr. Red Cross 1; Talent Show 3; Traffic 2, 3; *Reflections* Sr. Editor 3; Flower Girl at Graduation 2; DAR Good Citizen 3; Sr. Play Costume Chairman 3; Sr. Play Ticket Comm. 3.

. . . Waltzed Wistfully

JOHN MELOSKI
School

"Farmer" . . . hoards his words . . . Why not? They're valuable . . . solid supporter of *the mob* . . . hobbled through our senior year . . . tandem bicycle, his downfall . . . bound for a successful future.

WILLIAM MESSIERI
Undecided

"Bill" . . . unassuming and hard-working . . . demands and fulfills high standards . . . meticulous appearance . . . can be a laugh and a half when the occasion arises . . . always ready with a funny.

MARGARET MILLER
College

"Margi" . . . redheaded sophisticate . . . statuesque . . . a girl with a glockenspiel . . . self-assured . . . looking forward to Colby Jr.

Band 1, 2, 3; Choir 2; Jr. Red Cross 2; Drama Club 1, 2, 3.

MAUREEN MILLIN
Hairdresser

"Moe" . . . shy . . . but proves that blondes have more fun . . . a taste for romantic music . . . pleasant miss . . . nice to know

STEVEN MINCHELLO
Aviation

"Stevie" . . . quiet . . . but only during school hours . . . pleasing personality . . . congenial . . . soon to fly high.

The eighth day of "Ponds seven day beauty plan."

LYNNE MOLANDER
College

"Lynne" . . . diligent and hardworking . . . dedicated to her First National cash register . . . fun-loving . . . ready with a helping hand when needed . . . perfect qualities for her teaching career.

Cheer Club 1, 2; Library Council 3.

Through "Winter Wonderland"

ARTHUR MOLINEAUX
Undecided

"Art" . . . easy-going . . . never at a loss for a joke . . . avid car enthusiast . . . lunch and study halls, compete as his favorite subjects . . . next to homeroom, of course.

MARY MONROE
Telephone Operator

"Mary" . . . trustworthy . . . sunny smile . . . great all-around gal . . . a sympathetic listener . . . dreams of traveling from coast to coast.

Cheer Club 1; Prom Committee 2; Guidance Council 2; Library Council 3.

GAIL MONTAGUE
College

"Gail" . . . independent . . . enjoys her role as a non-conformist . . . spends leisure time constructively . . . knitting and reading head the list . . . hopes to pursue a teaching career.

Library Council 3; Glee Club 2.

PHYLLIS MONTISANO
College

"Phyl" . . . competent . . . a serious student . . . dedicated to all DHS sports . . through storm and wind and sleet and hail . . . the game must go on.

Glee Club 3; Rotary Speaking Contest 2, 3; Future Nurses 1; Jr. Red Cross 1, 2, 3; Drama Club 1; Choir 1, 2, 3; Cheerleader 3; Cheer Club 2, 3; *Mirror* 2; Prom Decorations 3; Prom Invitations 2; National Honor Society 2.

PATRICIA MORGAN
School

"Pattie" . . . combines beauty and charm to form a delightful miss. . . . admires loyalty and honesty in her companions . . . content with any type of Italian food . . . or just goofin' off with the kids.

Cheer club 3; Library Council 3.

CHARLEYNE MORGNER
Work

"Charleyne" . . . willowy brunette . . . friendship unlimited . . . long on spirit, short on gloom . . . never missed a football game . . . easy to get along with, hard to get along without.

THOMAS MULLEN
College

"Tom" . . . closest thing to omniscience . . . takes a satirical view of *Batman* . . . arrived at proms in style . . . terrific Colonel Pickering . . . a member of DHS intelligentsia.

H.R. Rep. 2; Drama Club 3; Senior Play Cast 3.

ANN MULVEY
College

"Annie" . . . competitive sport participant . . . imaginative . . . loves fun under the sun at Marshfield . . . hard-working gal . . . should excel in the field of teaching.

Cheer Club 1, 2, 3; Library Council 3; Jr. Red Cross 1; Field Hockey 3; Prom Decoration Committee 2; *Reflections* Staff 3.

. . . *Organized the Faculty*

ELLEN MURPHY
Work

"Ellie" . . . mischievous miss . . . Mr. Quale's class gets her vote . . . unmatched sense of humor . . . philosophical outlook on life . . . sure to be a successful secretary.

"Move over, Mac"

JOHN MURRAY
Work

"John" . . . wide-awake alertness . . . casual air . . . never bothered by the ups and downs of life . . . a regular at "the Wall" . . . keen sense of humor . . . a rewarding future sure to be his.

CHRISTINE MURTHA
Undecided

"Chris" . . . dynamo of energy . . . perky personality . . . enjoys the out-of-doors . . . proof positive that good things come in small packages . . . but there's mischief in those eyes.

Cheer Club 1, 2, 3; Choir 2, 3; Glee Club 2.

MARY ANNE NAFF
Practical Nurse

"Mary" . . . pleasant good nature . . . becoming blush . . . able seamstress result, a stylish wardrobe . . . for her, Dedham begins and ends in Riverdale.

Cheer Club 1, 2, 3; Jr. Red Cross 1; Library Council 2.

LORRAINE NASER
I.B.M.

"Lorraine" . . . portrait pretty . . . friendship in a warm smile . . . delights in drums . . . constantly on the go . . . master of the spoken word.

Guidance Aide 2; Library Council 3.

LINDA NESS
School

"Linda" . . . pixie-ish . . . combination of brains and beauty . . . extra-special friend . . . a flair for figures . . . will lead to an accounting career.

Library Council 1, 2, 3; National Honor Society 2, 3.

Against the "Good Guys"

ROBERT NEWMAN
College

"Bob" . . . intelligent capable lad . . . devotes his time to music and chess . . . had his chance to shine in Mr. Barker's class . . . wants to become an organist . . . should be a good one.

Choir 1, 2, 3; Drama Club 3; Chess Club 3.

"Where'd he come from?"

TIMOTHY NOLAN
College

"Tim" . . . ingenious combination of talent plus friendliness . . . plus high standards . . . a flair for writing . . . a knack for the violin . . . determination to understand the hardest subjects . . . qualities which definitely spell success.

Choir 1, 2, 3; National Honor Society 2, 3; *Mirror* 2, 3 (Asst. Editor 3); *Reflections* Faculty Editor 3; All-District Orchestra 3.

JAMES NUGENT
Service

"Nuge" . . . the reticent half of the Nugent boys . . . takes life as it comes . . . mischievous air . . . a steady stand-by of Endicott . . . soon to answer the beck and call of Uncle Sam.

"Now, I want you to get out there and . . ."

JOHN NUGENT
Service

"Nuge" . . . jovial nature . . . looks for the brighter side of life . . . keeps Dedham's cars shiny and clean . . . swings with the latest jive . . . will travel the world via Marine passport.

. . . Held Weekly Seances

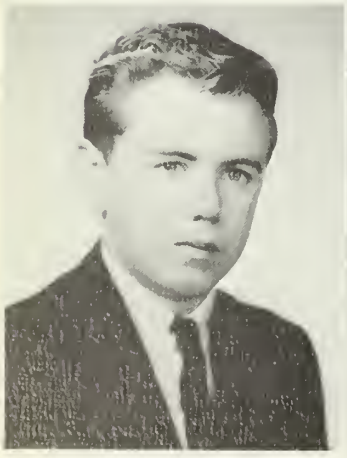

JOSEPH O'BRIEN
College

"Joe" . . . a kind word for everyone . . . inseparable from cars . . . a sweater for every day of the week . . . physical dexterity displayed in gym . . . his mathematical ingenuity will help him as an electronic technician.

Track 1, 2

KATHLEEN O'CONNOR
Accountant

"Kathy" . . . sincere . . . new to D.H.S. this year . . . but has a definite place among us . . . blue eyes an attractive feature . . . always laughing and looking for fun.

JANICE OGDEN
Nursing

"Jan" . . . sweet . . . shy . . . enviable sheen to her red hair . . . an air of understanding and patience . . . will insure her success as a registered nurse.

Future Nurses 1; Glee Club 2; Cheer Club 3; Jr. Prom Refreshment Committee 2; Library Council 2, 3.

MARJORIE OGLESBY
Secretary

"Margie" . . . attractive blonde . . . outgoing nature . . . exuberance displayed in all she does . . . once known, never forgotten . . . Perry Mason's future gal Friday.

Softball 1; Guidance Council 2, 3; Homeroom Rep. 3.

JOHN OLIVIERI
College

"Jack" . . . winning smile . . . showed us his talents in *Pygmalion* . . . active member of Drama Club . . : adept at talking his way out of any situation . . . a scientist of tomorrow.

Camera Club 1, 2; Choir 1, 2, 3; Science Quiz Team 1, 2; Drama Club 2, 3 (Pres. 3); Small Choir 2, 3; Senior Play Cast 3.

Jack's speechless??

LORETTA PACELLA
School

"LaLa" . . . smiling good nature . . . Italian food lover . . . takes pride in her poodle, Bobo . . . strange affinity for blonds . . . friendly to all.

Mirror 2.

With the Ouija Board

PATRICIA PALOMBO
Nursing

"Pat" . . . short 'n sweet . . . soft-spoken individual . . . unruffled, calm disposition . . . enjoys working with people . . . sure to perk up the wards at Carney Hospital.

Glee Club 2; Jr. Red Cross 1, 2; VA Volunteer 1, 2; HR Rep. 1, 2; Library Council 2, 3.

SANDRA PAPSADORE
Hairdresser

"Sandy" . . . good-natured . . . smooth raven hair . . . favorite sport, softball . . . delights in dancing . . . plans for success in hairdressing.

Glee Club 1; Cheer Club 1, 2, 3.

LYNDA PEDERSEN
School

"Peetie" . . . cheerful personality . . . a smile for all occasions . . . partial to basketball and football . . . wardrobe for every day of the year . . . eloquent in upholding her ideas.

Glee Club 2; Basketball 1; Cheer Club 1, 2.

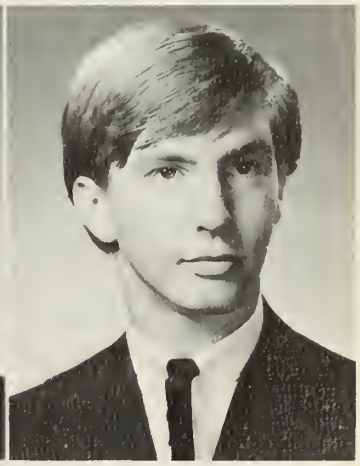

JOSEPH PELKOWSKI
Work

"Joe" . . . sincere . . . casual, unhurried air . . . homework not his favorite subject . . . track, his usual pastime . . . dreams of becoming rich and retiring at 30.

Football 2, 3; Track 3; Chess Club 3.

JOSEPH PELOSO
School

"Joe" . . . industrious man about school . . . distinctly original . . . strong silent type . . . casual air of relaxation . . . headed for success as an architectural engineer technologist.

DORIS PERRY
Work

"Doris" . . . unique laugh . . . always on the lookout for a good time . . . votes for ten-minute coffee breaks every hour . . . sports perky pigtails . . . thoughtful of everyone.

Field Hockey 1; Cheer Club 1, 2, 3; Basketball 1; Softball 1; Drama Club 1.

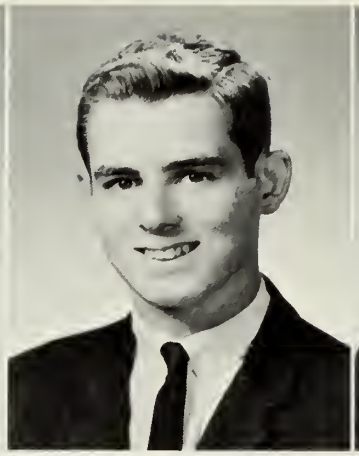

ARTHUR PETERSON
College

"Bill" . . . admirer of the fair sex . . . enjoys Mr. Foley's brand of humor . . . Civil War expert . . . chess fanatic . . . A+ personality.

Band 1, 2, 3; Dance Band 1, 3.

WILLIAM PEZZONE
Undecided

"Pez" . . . enviable good looks . . . considerate of others . . . spends leisure time driving around town . . . never a serious moment . . . drawn towards the *greener* things in life.

Reached the Semi-Finals

DIANE PHILLIPS
Work

"Dee" . . . sincere . . . loves to be with a crowd . . . enjoyed her senior year at DHS . . . hails from the Manor . . . office work looms in the future.

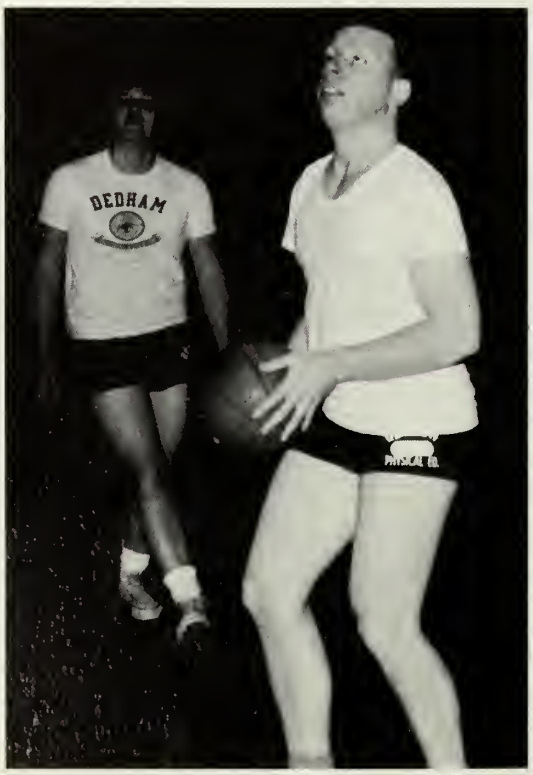

Hey, Shad—put that noop back!!

RICHARD PHILLIPS
Carpenter

"Richard" . . . generous good nature . . . occasional moments of reflection . . . believes in a little nonsense now and then . . . advocate of long weekends . . . on his way to building a fine future.

LINDA POCH
Nursing

"Lin" . . . effervescent . . . bouncy brunette . . . refreshingly frank . . . guardian of the ice cream . . . adept at ingenious pranks.

Cheer Club 1, 2; Jr. Red Cross 2, 3; Future Nurses 1; Glee Club 2; Intramural Basketball 1.

LAWRENCE PODOLSKI
College

"Larry" . . . likeable lad . . . worked hard on the football team . . . likes classical music . . . seldom found without a book . . . enjoys Mr. Carroll's wrestling matches.

Football 2, 3; Outdoor track 3.

PATRICIA PRATT
School

"Pat" . . . usually "all aflitter" . . . pixie haircut, by-line . . . cheerful way . . . enjoys riding the waves at Groton . . . ready to face her future as an I.B.M. operator.

Library Council 1, 2; Cheer Club 1, 2, 3; Jr. Prom Decorating Committee 2.

GAYLE PULSTER
Secretary

"Gayle" . . . silky blonde hair framing a pretty face . . . daily deliverer of the bulletin to eager third-period students . . . smiling always . . . even in the early morning . . . remains loyal to DHS, even after moving to enemy territory!

Reflections typist 3; Field Hockey 2, 3.

in the State Hockey Tourney

JOHN QUINN
College

"Red" . . . glimpse of mischief . . . enthusiastic supporter of most anything . . . one of the best at Fisher Dairy . . . good natured chap . . . has the makings of a fine teacher.

Football 1; Baseball Manager 2; Basketball Manager 2; Library Council 1, 2, 3; Choir 3.

The end of a busy day

ROBERT QUINN
College

"Bob" . . . ambitious . . . hardworking . . . competent stage manager of the AV crew . . . unique habit of being quiet at the wrong times . . . proud owner of a 180-day pass from homeroom to AV . . . "School is wonderful," his words to live by.

AV 1, 2, 3 (Stage Manager 2, 3; Assistant Director 3; Outdoor track 2, 3; Choir 3.

BRUCE RAND
College

"Bruce" . . . unabashed humorist . . . challenged by physics—Mr. Foley style . . . amazed at Mr. Barker's witticisms . . . undismayed by hard work . . . a fine representative of DHS.

Choir 2, 3; Chess Club 3.

The magnitude of 2° to the left.

JOHN RATCLIFFE
College

"Joe" . . . likeable lad . . . suprisingly even tempered . . . known for expressing his view . . . indispensable in intra-mural basketball . . . slow and easy does it . . . rewarding success faces John.

Football 2.

. . . *Displayed Our Oratorical Skill*

ROBERT REEVES
College

"Bob" . . . seemingly shy . . . no spendthrift with words . . . congenial . . . rebels against 8 o'clock school bell . . . a solid future lies ahead.

JO ANN REISMAN
College

"Jo" . . . completely reliable . . . always on time? . . . came to us in our Junior year . . . our cheery rose from Texas.

Mirror 3; *Reflections* 3; Drama Club 3; Cheer Club 3; Jr. Red Cross 3.

ROBERT RICCI
College

"Bob" . . . happy-go-lucky . . . greets all with that certain grin . . . prom time finds him wrapped up in decorations . . . winter time on the ski slopes.

AV Crew 1, 3; *Mirror* 3; Drama Club 3; *Reflections* 3; Library Council 3.

DAVID RICE
Landscape Architect

"Dave" . . . staunchly upholds his views . . . wide range of activities . . . basketball expert . . . two-mile achievements contributed to Dedham's track record . . . skilled draftsman . . . a boy to look up to.

Indoor Track 2, 3; Basketball 1, 2; Homeroom Rep. 2.

JOHN RICHMOND
School

"Rick" . . . appealing smile . . . still untapped reserves of friendliness . . . 113's quiet man . . . undeterred by difficulties . . . good qualities unlimited.

I'm a Hoodsie fan myself.

BETTE RIETZ
College

"Bette" . . . *Mod-ish* . . . quiet manner speaks for itself . . . self-styled wardrobe . . . acts on an impulse . . . nice combination of brains and charm in pint-size.

H.R. Rep. 1, 2; Jr. Red Cross 2, 3; Prom Committee 2, 3; Cheer Club 1, 2, 3; *Reflections* 3.

in Rotary Contest

SUSAN RINELLA
College

"Sue" . . . imaginative ideas for things to do . . . charmingly determinated . . . undismayed by obstacles . . . keeps the patients in 4B in stitches . . . even brakes can't slow her down.

Future Nurses 1; Jr. Red Cross 2, 3; Cheer Club 1, 2, 3; Prom Committee 2, 3; Library Council 3; *Reflections* Faculty Editor 3; Senior Play Publicity Committee 3.

MARTHA RITCHIE
College

"Martha" . . . a true perfectionist . . . wonderful person to know . . . perceptive blue eyes . . . excels in all she does, but music's her forte.

Choir 1, 2, 3; Band 1, 2, 3; Small Choir 1, 2, 3; Chess Club 1; Drama Club 1; Southeast District Choir 1, 2.

BARBARA ROBERTSON
College

"Burze" . . . a cheerful hello for everyone . . . stopped many a class with her well known laugh . . . our best-natured senior . . . supporter of all school activities . . . sure to be a successful teacher.

Cheer Club 1 (VP), 2, 3 (Pres. 3); Jr. Red Cross 1, 2 (Sec. 2), 3 (Pres. 3); Library Council 1, 3; Class Sec. 1, 3; Student Council 2, 3 (Treas. 3); Prom Decor. Comm. 2, 3; Basketball 1 (JV Capt.) 2, 3 (Capt.); *Reflections* Sr. Editor 3; HR. Rep. 2; Traffic 2, 3; Prom Invitations Comm. 2, 3; Prom Program Com. 2, 3.

RAYMOND ROMANCHUK
College

"Ray" . . . loyal to his ex-Alma Mater, English High . . . unmistakably friendly . . . cited as "the coolest person we know" . . . able athlete . . . dynamite on the football field and track oval.

Football 1, 2, 3; Chess Club 3.

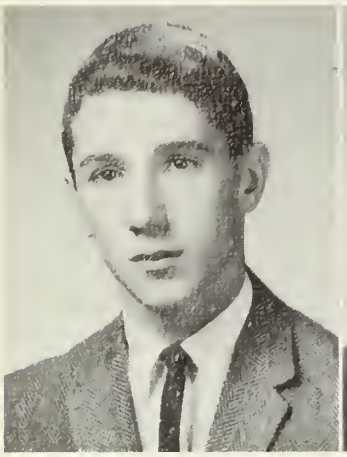

LAWRENCE ROONEY
School

"Larry" . . . definitely a man on the go . . . conducted survey of the local scene from locker 1171 vantage point . . . perfect remedy for a melancholy mood . . . hint of imp lurking 'neath innocent air . . . ever-active class flirt.

Basketball 2, 3; Baseball 2, 3.

JOHN ROSADO
College

"Jack" . . . calm outlook on life . . . poised and reliable . . . considers French a snap . . . one of Mr. Foley's whiz kids . . . science figures in his future.

Math Club 1; Boys State 2; Track 2; Brandeis Student 3.

WALTER ROSBICKI
School

"Walter" . . . silent, pensive, clever . . . excels in history . . . hails from the Manor . . . tactful . . . eyeing future with confidence.

MARY SALVONI
Junior College

"Spaghetti" . . . spirit of '66 in miniature . . . quizzical air . . . always has something to say, and always says it . . . summers enjoyably spent in Falmouth . . . staunchly upholds her beliefs . . . and the decorum of 113.

Basketball 2, 3; Prom Invitations 2, 3; Prom Decorations 3; Homeroom Rep. 3; *Reflections* typist 3; *Mirror* typist 3; Sr. Play Committee 3.

. . *Performed Brilliantly in a*

JEAN SAPARNIS
School

"Jeannie" . . . fair-haired, blue eyed miss . . . radiates a glow of happiness . . . noted for her unexpected giggles . . . our best dancer . . . and most improved tennis player.

Tennis 2, 3; Cheer Club 1, 2, 3; Prom Invitations 2; Prom Decorations 3; Play Usherette 3.

The joys of being a Senior

GINA SAVIOLI
Work

"Gee" . . . shy 'n sweet . . . shines in Mr. Hurley's classes . . . asset to playbook committee . . . leisure time spent between sports and reading . . prefers casual attire.

ANTHONY SCAFATI
College

"Tony" . . . convivial . . . always willing to lend a helping hand . . . bright spot in 113 . . . delights in Italian cuisine . . . sets his sights on a goal and follows through.

KARLAYNE SCHAFER
Secretary

"Kelly" . . . ever-ready smile . . . funny bone easily tickled . . . dancing ability displayed at our annual talent show . . . incorrigible dimples . . . sometimes quiet but always fun-loving.

Glee Club 2, 3; Talent Show 3; Homeroom Rep. 2; *Reflections* 3; Drama Club 1, 2, 3; Library Council 3; Prom Invitations 2, 3.

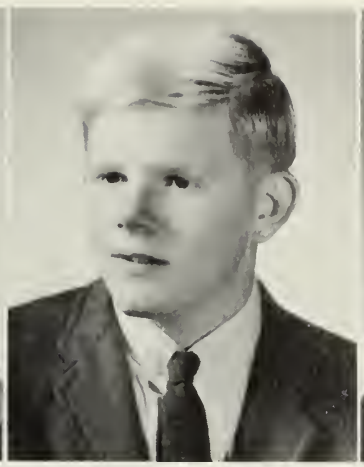

ROBERT SCHORTMANN
College

"Shorty" . . . courteous . . . most agreeable always . . . pet peeve, X-period typing classes . . . man of a few words . . . but each one counts . . . a man of integrity.

Football 1; Band 1, 2, 3; Hockey 2; Golf 2, 3.

LINDA SHANNING
School

"Linda" . . . a certain charm . . . will drop everything for a good time . . . averse to homework . . . fun-filled personality . . . a happy addition to any crowd.

Star-Studded "Pygmalion"

MICHAEL SHAW

"Mike" . . . friendly to all . . . never in one place too long . . . industrious worker . . . at home in the shop . . . a rugged individual.

"Now remember . . . don't color outside the lines."

CAROLYN SHEPHERD
College

"Chicki" . . . sparkling green eyes . . . interesting sense of humor . . . has a crush on James Bond . . . claims status as a "colleege." . . . hopes to enlighten the minds of our upcoming generation.

Cheer Club 1, 2; Jr. Red Cross 2.

DAVID SHERBS
College

"Dave" . . . good-looking guy . . . humor unequaled . . . personality plus . . . vital to homeroom 113 . . . takes things in stride.

"How'd you get in there?"

JOYCE SHIRE
School

"Joyce" . . . expressive brown eyes . . . shiny raven locks . . . somewhat serious minded . . . delights in traveling from *here* to *there* . . . proudly carries the banner of Dedham High.

Library Council 2, 3; Drama Club 3; Jr. Red Cross 3.

. . . *Feasted at Our*

BETTY JANE SHREVE
Nursing

"B. J." . . . poised . . . a perfect lady . . . member of a musical family . . . much of her time is centered around band room . . . hoping for a career of service to others.

Band 1, 2, 3, (Treas. 3) 3; Choir 1, 2, 3; Attendance Secretary & Publicity Relations, Office of Choir 2, 3; All-District Orchestra 1, 2; All District Choir 3; Small Choir 1, 3; Dance Band 1, 2, 3.

JEAN SIKORA
Secretary

"Jean" . . . high spirited . . . star stockholder of Wrigley's Chewing Gum Company . . . Unique sense of humor . . . strong defender of her beliefs . . . our Jeannie with the light brown hair.

STELLA SILLETTI
Work

"Stella" . . . pert, petite . . . adept at quick homeroom exits at lunchtime . . . raven black hair, a stunning feature . . . expressive eyes reveal warm-hearted personality . . . meticulous appearance.

KENNETH SINCLAIR
IBM School

"Ken" . . . creative . . . spirited to the nth degree . . . vociferously non-conformist . . . famed contribution to election skits . . . strong likes and dislikes . . . vehemently upholds right to original hair-do . . . distinctively good-looking.

Football 1; Basketball 1; Chess Club 3.

MARGARET SINCLAIR
College

"Peggy" . . . superlatively friendly . . . never seen without a smile . . . lovely leading lady in *Pygmalion* . . . kept the Class out of the red . . . unquestionably "the peppiest."

Cheerleader 1, 2, 3; Class Treasurer 1, 2, 3; Student Council 2, 3; Traffic Squad 2, 3 (Captain 3); Talent Show Chairman 3; Prom Invitations Chairman 3; Glee Club 1; Choir 2; Rotary Speaking Contestant 2; Flower Girl at Graduation 2; Prom Decorations 2 (Chairman) Senior Editor, *Reflections* 3; Library Council 2; Senior Play Cast 3.

"Hey, what 'cha doing tonight."

RICHARD SLACK
College

"Richie" . . . rugged member of football squad . . . likes track . . . silence is golden . . . he doesn't go along with that . . . always a word or 2 . . . or 3 . . . or 4 . . . untapped reservoirs of strength.

Football 2, 3; Indoor Track 2, 3

Senior Class Banquet

KAREN SMITH
School

"Kay" . . . a sweet, obliging gal . . . expressive eyes . . . pretty blonde hair . . . a wistful air . . . a gentle gaiety.

THOMAS SMITH
Undecided

"Tom" . . . casual . . . works when the mood strikes . . . always looking for action . . . girls agree he's nice looking . . . constant comedian.

LYNETTE SORBY
Airline Stewardess

"Lenny" . . . pleasant miss . . . glowing with enthusiasm . . . as unpredictable as the weather . . . thrives on excitement . . . cute as they come.

ANN MARIE SPADA
Secretary

"Ann" . . . rare sense of humor . . . staunch supporter of DHS activities . . . at home on the dance floor . . . dark brown eyes and easy nature, unbeatable combination . . . tactfully expresses her views.

JV Basketball 1; Cheer Club 1, 2, 3; Glee Club 1; *Reflections* Typist 3.

DONNA MARIE STEFFANO
Writer

"Donna" . . . calm and conscientious . . . quiet in a sociable way . . . undaunted by difficulty . . . quick to laugh . . . true concern for others . . . a staunch friend.

Glee Club 1, 2; Cheer Club 1, 2, 3.

CHERYLE STEIMLE
College

"Stime" . . . packed with pep . . . active participant in most DHS activities . . . unconquerable blush . . . crowning glory—her blond hair . . . femme with a French flair.

Cheer Club 1, 2, 3; Drama Club 1, (Executive council 2, Treasurer 3); Prom Hostess 1; Glee Club 2; Prom Invitations 2; Prom Decorations 2; Band 3; *Mirror* 3; Library Council 3.

LEON STEWART
Undecided

"Leon" . . . camera shy . . . never has time for a dull moment . . . shone in Mrs. Beckwith's class . . . proficient . . . a likeable lad.

NOREEN STOLTZ
Undecided

"Noreen" . . . shining dark hair . . . sparkling eyes . . . a sentimentalist at heart . . . enjoyed Mr. Quade's classes . . . for her, nothing beats being a senior . . . unless it's being a graduate.

Cheer Club 2.

. . . *Celebrated Successfully*

PAMELA STONE
School

"Pam" . . . blushing blonde . . . pert bundle of pep and popularity . . . unmatchable sense of humor . . . whimsical smile adds to her attractiveness . . . spends summers at the Cape.

Future Nurses 1; Drama Club 2; Prom Committee 2; Library Council 3; Guidance Office 1.

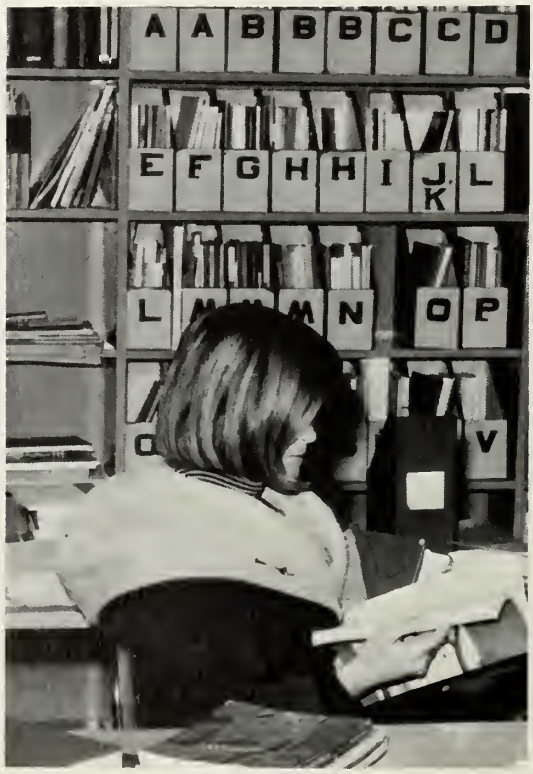

Eyes right, Pam!

EARL STUCK
College

"Skip" . . . well-groomed always . . . good looks and one lonesome dimple—terrific combination . . . quiet on the surface only . . . loves a good time . . . and knows where to find it.

Homeroom Rep. 2; Indoor Track 2, 3; Spring Track 2, 3.

FRANCIS SULLIVAN
School

"Sull" . . . one of the greatest . . . terrific sense of humor . . . companionable . . . happy addition to any group . . . a confirmed prankster.

Student Council 2; Traffic 2.

PAULA SULLIVAN
School

"Paula" . . . light-hearted lass . . . a cheery smile . . . diversity of interests . . . Mr. McGuire's civics class rates tops . . . bright future beckons.

MICHAEL SUMNER
Undecided

"Mike" . . . one of Miss Maguire's favorite students . . . remembered for his witty remarks . . . enjoys life to the fullest . . . never stops moving or talking . . . but there's a serious side close to the surface.

Prom Decorations 2, 3.

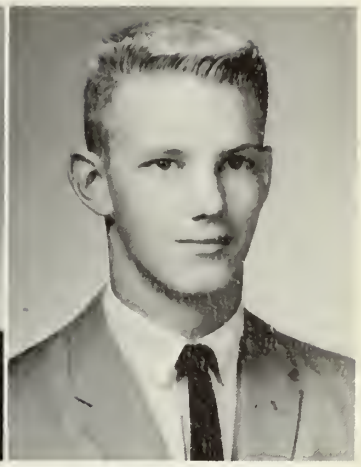

R. THOMAS TIERNEY
Northeastern

"Tom" . . . reserved at first meeting but his natural warmth soon becomes apparent . . . delights in Mrs. Beckwith's English classes . . . looks forward to Northeastern . . . an essential to DHS life.

Football 2.

Class Day Festivities

DIANNE TOTI
College

"Dee" . . . bright eyes . . . vibrant personality . . . proud of her Italian heritage . . . a leader of our girls' basketball team . . . *fun*-ominal.

Homeroom Rep. 1, 2, 3; Basketball 1, 2, 3; Field Hockey 3; Cheer Club 1, 2, 3; Prom Decorations 2, 3.

On your mark, get set . . .

WILLIAM TRACY
Air Force

"Bill" . . . loyal East Dedhamite . . . corridor patrol, his specialty . . . continental dresser . . . enjoys driving his '56' Chevy . . . likes football and hockey.

JOANNE TUCKER
Hairdresser

"Jo" . . . captivating eyes . . . enchanting smile . . . artistically inclined . . . quiet and sincere . . . pleasant way wins her many friends.

Volleyball Intramurals 2; Tennis 2; Prom Committee 3.

Alley-Oop

CATHERINE TWOHIG
Work

"Twig" . . . conscientious . . . hard working and dependable . . . indispensable to the yearbook staff . . . never a harsh word . . . always a lady.

Prom decorations 2, 3; Cheer Club 2; *Reflections* 3.

. . . *Exited Solemnly to*

NANCY UPSHALL
College

"Nance" . . . good-natured smile . . . enthusiastic fan of Tom Rush . . . always fashionably attired . . . misses the class of '65 . . . the DHS ambassador to Harvard Square.

Drama Club 1; Library Council 3; F.H.A. 3.

MARGARET VACCARO
I.B.M.

"Mag" . . . a happy-go-lucky gal . . . unlimited amount of spirit . . . enjoys all sports and activities at D.H.S. . . . an irreplaceable member of our softball team . . . quite a slugger.

Softball 1, 2, 3.

STEPHANIE VASSILY
Service

"Stef" . . . personable . . . ardent supporter of the Marauders . . . small bundle of dynamite . . . witty remarks at choice times . . . remembered for her calm delivery of oral reports.

Cheer Club 2, 3.

JOSEPH VENDETTI
Undecided

"Joe" . . . frequently displays his sense of fun . . . known for his serious side too . . . always considerate of others . . . a clever remark for every occasion . . . perfect addition to our class.

ELENA VICTORIA
Hairdresser

"Elena" . . . petite in size . . . but not in senior spirit . . . hopes for a seven-day weekend . . . Talented seamstress . . . sweet and considerate.

Cheer Club 2.

"I've heard that line before!"

EDWARD VIGLIOTTA
School

"Ed" . . . unassuming yet amiable nature . . . to Ed happiness has four wheels and an engine . . . a common sight in his trusty "Ford" . . . particularly enjoyed Mr. McGuire's classes . . . definitely not mad about studying.

"Pomp and Circumstance"

STEPHEN VITALE
College

"Steve" . . . noticeably best dressed . . . unpredictably witty . . . scintillating personality . . . locker Lothario . . . definitely dignified.

Basketball 1; Class Vice Pres. 1; Baseball 2, 3; Indoor Track 2, 3; Homeroom Rep. 2, 3.

PAUL VITELLI
College

"Paul" . . . extremely likeable . . . well-known personality of our class . . . avid fan of all sports events . . . great admirer of the fairer sex . . . never at a loss for words.

KARL WALLACE
College

"Karl" . . . Mr. Music Man . . . tall good-looking, pleasant . . . National Merit semi-finalist . . . subtle sense of humor . . . survived even the rigors of senior editors' meetings.

Band 1, 2, 3, (Student Conductor 3); Choir 2, 3, (Student Conductor 3); Small Choir 2, 3; Dance Band 2, 3; *Reflections* Senior Editor.

KATHLEEN WALSH
Hairdressing

"Kathy" . . . outspoken . . . anything but quiet . . . furnishes 114 with fun . . . a good listener . . . especially on the phone.

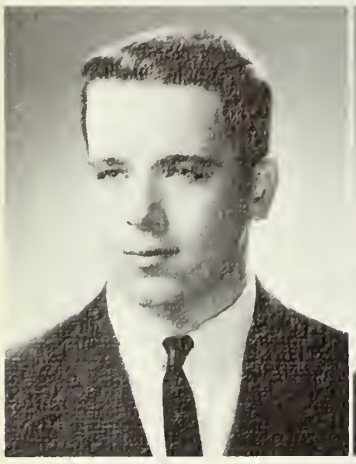

JOHN WEIBRECHT
Service

"John" . . . casual and easy going . . . an indispensable at "Gold Seal" . . . tours Dedham in style . . . never known to shy away from a good time . . . undeniably good natured.

NANCY WELDON
Hairdresser

"Nan" . . . cute as a button . . . a regular at the hockey arena . . . vital pre-school discussions with Jutzee in the senior corridor . . . fashionable coiffures . . . a natural hairdresser.

MARY WHITE
College

"Mary" . . . sparkling blue eyes . . . full of pep . . . always ready to go . . . her hamartia, going steady . . . one of the young sociables

Homeroom Rep. 1; Class Secretary 2; Jr. Red Cross 1, 2, 3; Cheer Club 1, 2, 3; Cheerleader 3; Flower Girl at Grad. 2; Prom Decorations 2, 3; Prom Program Chairman 2.

JUDITH WHITNEY
Junior College

"Jutzee" . . . soft-spoken . . . winning smile for all . . . mixes well with any crowd . . . delights in Mr. Bell's outspoken humor . . . poise befitting a model.

We Will Never Forget.

DONNA WILSON
College

"Donna" . . . a loyal friend . . . gained most from Mr. Bell's classes . . . a great lover of the Stones . . . not much bigger than a minute . . . a future girl Friday to some lucky executive.

Cheer Club 1, 2, 3; Drama Club 2; Glee Club 2; Volleyball Intramurals 1.

THOMAS WILSON
School

"Tom" . . . camera shy . . . a great coke and pizza enthusiast . . . oblivious to gloom . . . at his best blowing his bugle . . . satisfied with life as it is.

Choir 1, 2, 3; Small Choir 2, 3; Band 2, 3.

PETER WRIGHT
College

"Pete" . . . our fearless leader . . . did most for D.H.S. . . . persuasive powers of a born statesman . . . witty remarks perk up any class . . . unanimous choice for most popular.

Football 1; Track 2; Hockey Manager 1, 2; Student Council 2, 3; Class President 2, 3; Prom Committee 2, 3.

EVERETT ZORRA
Data Processing and Accounting

"Ev" . . . stalwart member of the Drama Club . . . a real swinger on the golf course . . . subtle wit . . . strong man of the decoration committee . . . looks forward to a bright future.

A.V. 1, 2; Camera Club 1, 2; Radio Club 1; Golf team 2, 3; Drama Club 3; *Reflections* 3; Senior Play Cast 3.

SUPERLATIVES

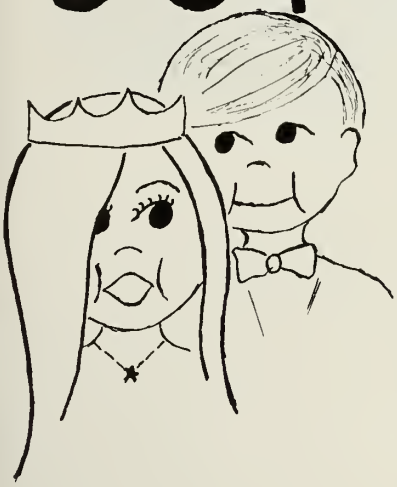

BEST-LOOKING

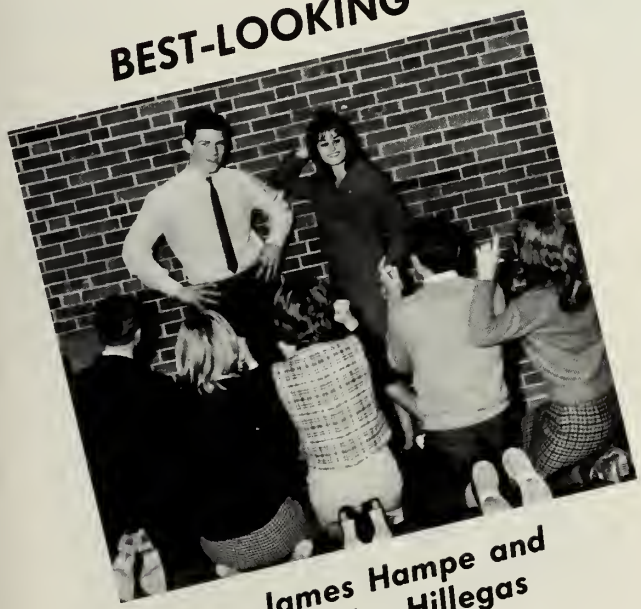

James Hampe and
Sandra Hillegas

MOST-POPULAR

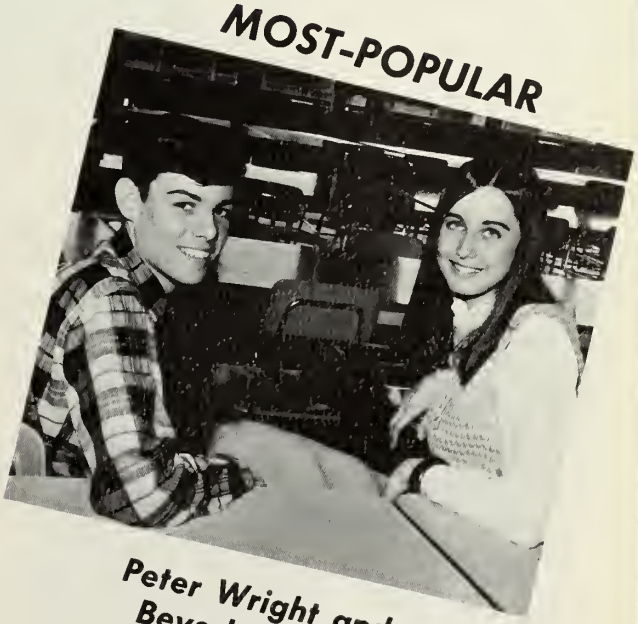

Peter Wright and
Beverly Lake

BEST-DRESSED

Steve Vitale and
Agatha Giannangelo

MOST SCHOOL SPIRITED

Beverly Lake and
James McGuire

CLASS WIT

Robert J. Kelley

BEST DANCERS

Joseph Keaveney and
Jean Saparnis

QUIETEST

Gregory Allen

MOST DIGNIFIED

Marie Eosco

BEST SMILE

Jean Marcella and John Avery

DID MOST FOR DHS

Peter Wright and Beverly Lake

CLASS MUSICIANS

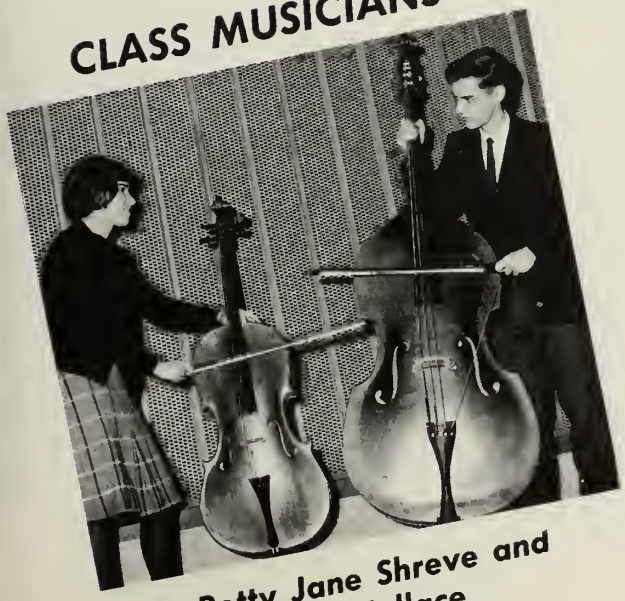

Betty Jane Shreve and Karl Wallace

PEPPIEST

Margaret Sinclair

MOST TALKATIVE

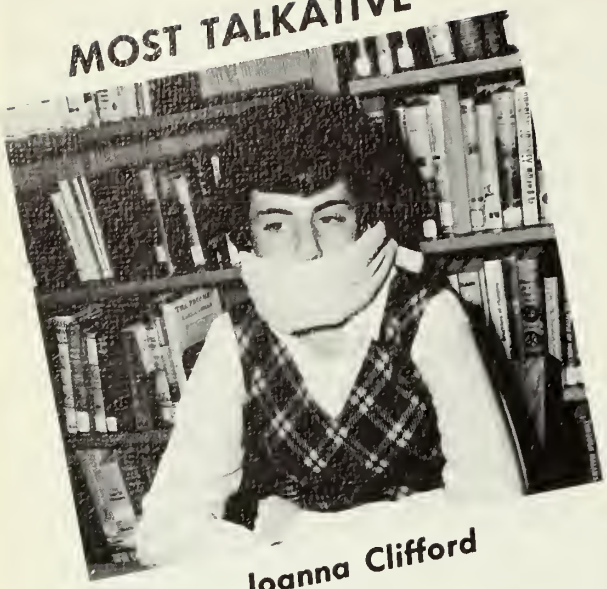

Joanna Clifford

CLASS FLIRTS

Deborah Loveitt and Larry Rooney

BEST NATURED

Barbara Robertson and Robert Frazier

MOST LIKELY TO SUCCEED

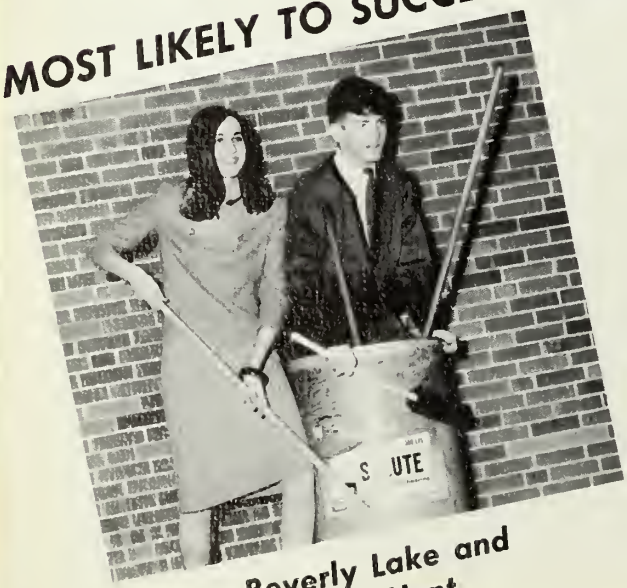

Beverly Lake and Kevin Hunt

CLASS ARTISTS

Joanna Iadonisi and Edward Gillies

SECRETARY OF TOMORROW

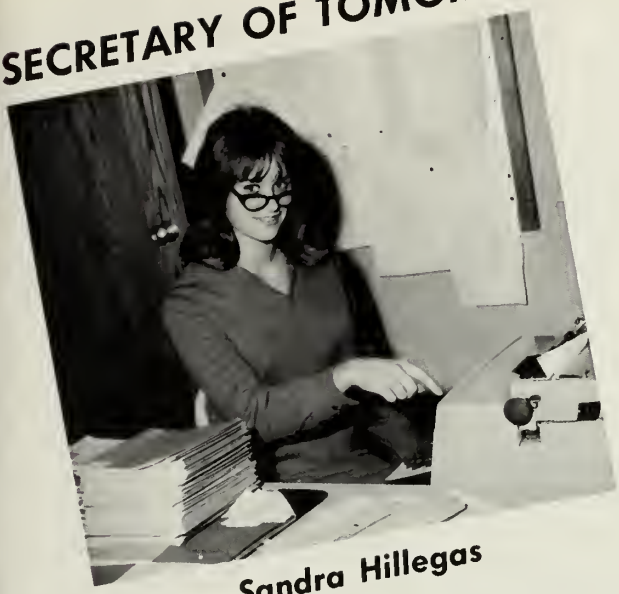

Sandra Hillegas

CLASS GENIUS

Kevin Hunt

MOST UNIQUE LAUGH

Thomas Grasso and Barbara Robertson

MOST ATHLETIC

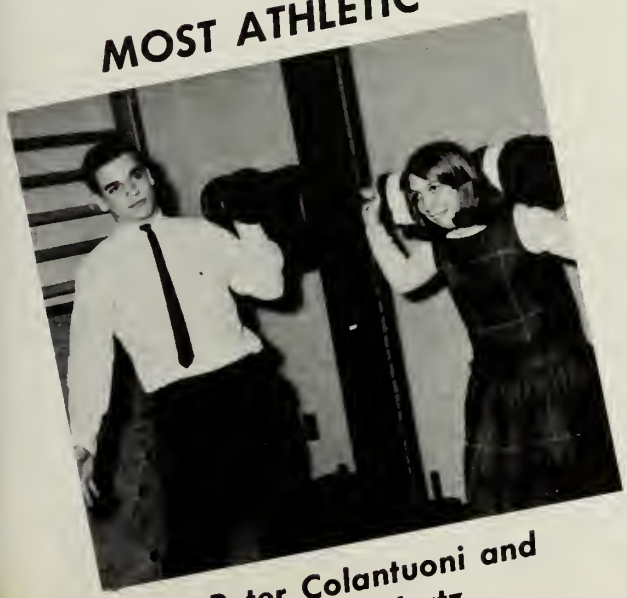

Peter Colantuoni and Nancy Hertz

IDEAL SENIOR

Beverly Lake

3
20

SPORTS

Front: E. Caso, J. Buckley, P. Civitarese, F. DeVito, Capt P. Colantuoni, J. Pelkowski, R. Romanchuk, R. Slack, J. McGuire. *Second Row:* W. Sybertz, K. Jannson, S. Mueller, K. Driscoll, A. Olsen, P. Weber, A. Burgess, J. Hanlon, P. Podolski, K. Goyette. *Third Row:* R. Garlick, J. Foley, L. Dyer, G. Cove, P. Barner, J. Winbourne, J. Cove, M. Taylor, W. Robinson, C. Becker, D. Donovan, B. Bruno. *Fourth Row:* A. DeVincenzo, K. Maher, E. Monroe, T. Tierney, B. Crisp, J. McGuire, J. Ardle, D. Cimo, J. Hill, R. Cameron. *Back:* Asst. Coach Seager, Head Coach Dorrington, Asst. Coach Kelly.

THANKSGIVING DAY — WHAT A GAME!

The football team improved greatly over the season and almost pulled an upset over the league champion, Norwood, on Thanksgiving Day. The team led by Captain Peter Colantuoni had great spirit throughout the fall.

The Coach is with the team. The team is in the huddle.

Should we keep them until midnight again?

FOOTBALL

JOHN BUCKLEY
Tackle

PETE COLANTOUNI
Center

FRAN DeVITO
FB

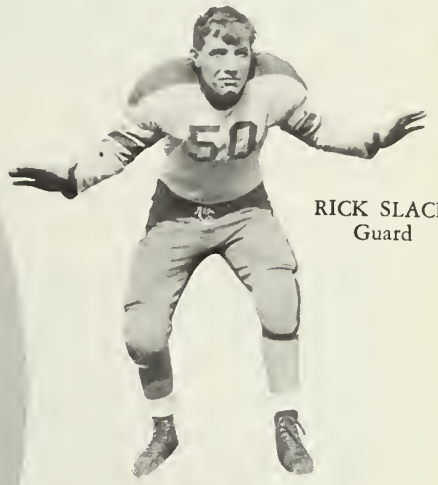

RICK SLACK
Guard

JIM McGUIRE
HB

JOE PELKOWSKI
HB

L to R Coach Donald Seager, Head Coach Paul Dorrington, Captain Pete Colantouni, Coach John Kelly.

GENE CASO
Guard

RAY ROMANCHUK
HB

Norwood pushed back again!

THANKSGIVING 1965

You shake a mean fist, Topper.

Our manager, Ken Goyette

Get that ball, Ray!

Meeting of the captains

John Soloman Referee Peter Colantouni

. . .CROSS COUNTRY

Kneeling—J. Stone, B. O'Connell, E. Madden, *Standing*—Coach Quale, B. McIntyre, G. Allen, J. Avery, T. Flynn, A. MacKinnon

Coach Quale and Capt. John Avery plan race strategy.

The Cross Country team won four out of its last five meets to obtain a winning record of 5 wins and 4 losses. Sophomore Tim Flynn and Junior Ed Madden, along with Seniors Greg Allen and John Avery ran well throughout the entire season.

CAPT. RON CONROY

. . . INDOOR TRACK

Coach Donald Seager's indoor track team would up its season with an impressive victory over Needham to give the tteam a record of 5 wins and 2 losses. The team was victorious in its meetings wkith Malden Cathloic, Revere, Framingham South, Cambridge High and Latin, and Needham.

Front row: C. Ambrose, J. Avery, P. Civitarese, G. Allen, E. Brady, J. McGuire, R. Conroy, J. Pelkowski, G. Begin, J. Buckley, D. Rice, F. DeVito, K. Goyette *Second row:* S. Vitale, M. Prather, K. Janssen, S. Mueller, C. Vey, J. Callahan, P. Colantuoni, R. Glorieux, Coach Seager *Third row:* L. Podolski, L. Dyer, E. Broderick, B. Field, K. Kirby, J. Winbourne, T. Flynn, C. DeMallie, H. O'Brien, M. Taylor, W. Sybertz, G. Nuzzola *Last row:* W. Conroy, T. Schortmann, B. Malin, S. Kovar, W. Robinson

Indoor track!?!

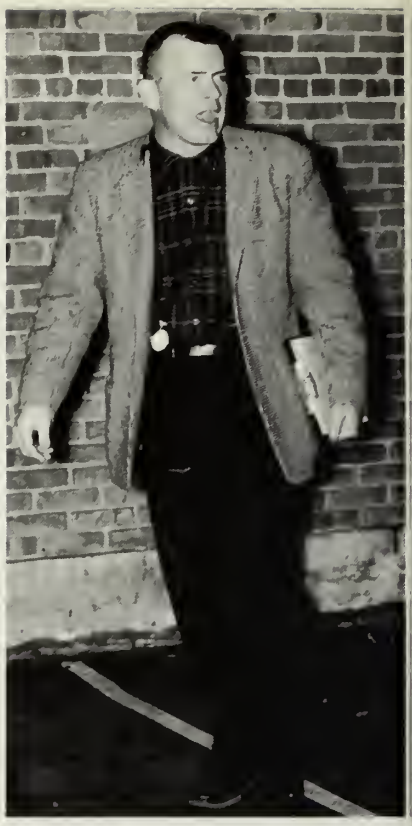

Our coach, Don Seager, has a few encouraging remarks.

Cheer up, Dave, only 9 laps to go!!

Jim McGuire wins a close one.

If looks could kill . . .

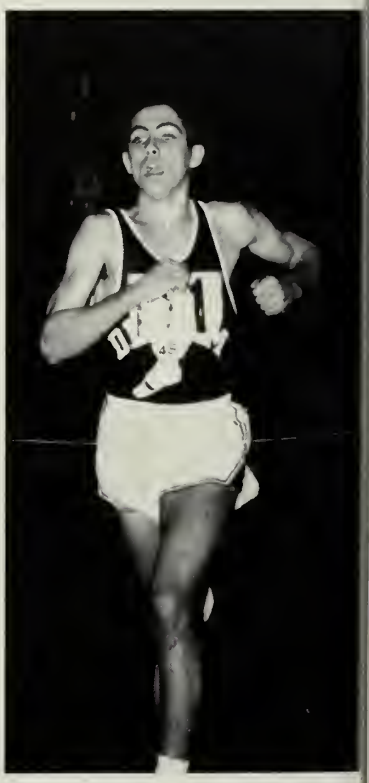

Where was Greg during the blackout?

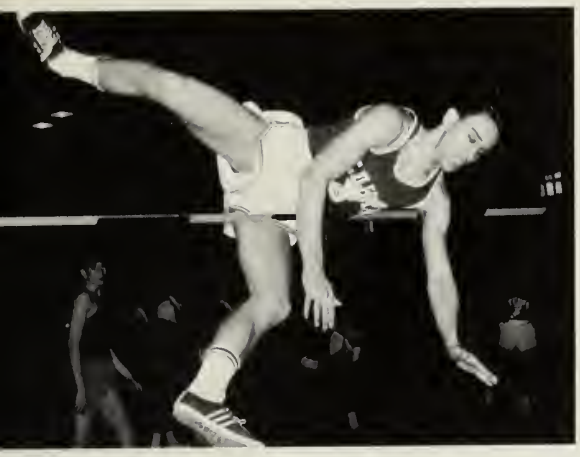

Please help me, I'm falling!

If I huff and puff . . .

. . . OUTDOOR TRACK

Coach Charles Quale and Coach Donald Seager are waiting for the outdoor track season with great expectations. With the return of many senior lettermen, the team looks like a consistently good game. Capt. Frank Dellelo was chosen to play

A fast getaway

OUTDOOR TRACK

Front Row: K. Kirby, B. Field, P. Civitarese, G. Allen, R. Conroy, S. Vitale, D. Rice, E. Brady, B. Glorieux, L. Podolski, W. Conroy *Second Row:* H. O'Brien, P. May, S. Mueller, C. DeMallie, C. Ambrose, B. Malin, J. Callahan, K. Janssen, P. Daley, C. Vey, G. Nuzzola, S. Kovar, Coach Quale *Third Row:* F. Schmidt, R. Broderick, R. Romanchuk, J. Montisano, P. Weber, D. McIntyre, W. Robinson, J. Rosado, K. Goyette

BASKETBALL . . .

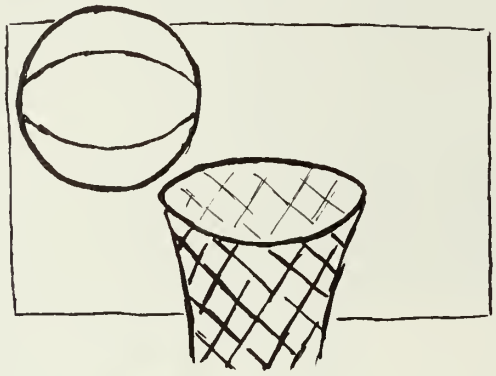

CAPTAIN FRANK DELLELO
Forward

GREG FOERTER
guard

SENIOR HOOPSTERS

DAN KERRIGAN
Center

Standing: Coach William Young, Assistant Coach Evrett Aldrich, J. Mullen, J. Hanlon, T. Maloney, J. Mingles, P. Weber, D. Kerrigan, G. Foerter, H. DeVincenzo, S. Giambanco, A. DeVincenzo. *Kneeling:* Capt. Frank Dellelo

Coach Young and Captain Frank Dellelo

DELELLO MAKES ALL-STARS

The basketball team had an unsuccessful record but played hard all season. Hampered by lack of height, the team, led by Captain Frank Dellelo, represented Dedham High School well by its fine sportsmanship. Seniors Greg Foerter and Dan Kerrigan played a consistently good game. Capt. Frank Dellelo was chosen to play in the all-star game against league champion, Braintree.

Watch out, He's behind you!

Just one more obstacle in Greg's life

YEA, TEAM!

CAPT. JOE KEAVENEY

The hockey team made the State Tournament for the third straight year. Led by seniors Joe Keaveney, Dean Humphreys, Jim Hampe, and Pete MacKinnon, Coach John Dooley's team finished fourth in the Bay State League. Joe Keaveney, the league's most sportsmanlike player, finished second in scoring and along with Jim Hampe played on the All-Star team.

Front row: P. Podolski, G. Cove, J. Crump, F. Koufas, J. McGuire, L. Podolski, J. Keaveney, B. Beltis *Standing:* A. MacKinnon, T. Kelley, P. Wallace, D. Humphreys, P. MacKinnon, B. Conant, R. Roche, B. Liddell, E. Madden, J. Hampe, Assistant Coach J. O'Brien, Head Coach J. Dooley.

OUR HEROES!

CAPT. JOE KEAVENEY
Center

JIM HAMPE
Defense

Dedham	4
Dedham	8
Dedham	1
Dedham	1
Dedham	4
Dedham	1
Dedham	1
Dedham	1
Dedham	5
Dedham	2
Dedham	4
Dedham	7
Dedham	4
Dedham	3
Dedham	3
Dedham	1

Natick	4
Milton	0
Walpole	1
Fram. South	2
Needham	4
Braintree	0
Fram. North	1
Wellesley	2
Norwood	1
Natick	1
Milton	1
Walpole	2
Needham	2
Fram. South	0
Braintree	1
Fram. North	0
Wellesley	1
Norwood	5

PETE MacKINNON
Defense

DEAN HUMPHREYS
Goalie

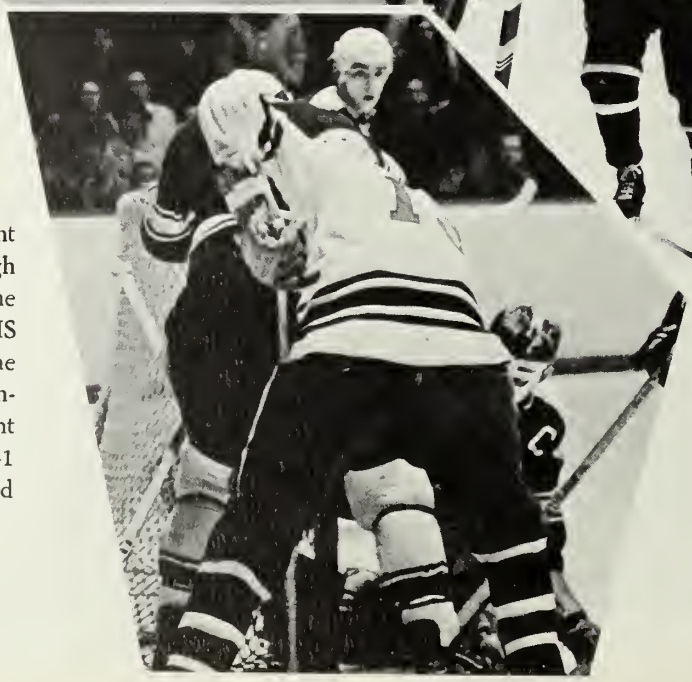

Our team fought hard through a tough tournament and became the first team in DHS history to make the semi-finals. The highlight of the tournament was the thrilling 3-1 victory over top-seated Arlington.

Dedham (overtime)	1
Charlestown	0
Dedham	3
Beverly	1
Dedham	3
Arlington	1
Dedham (overtime)	1
Needham	0

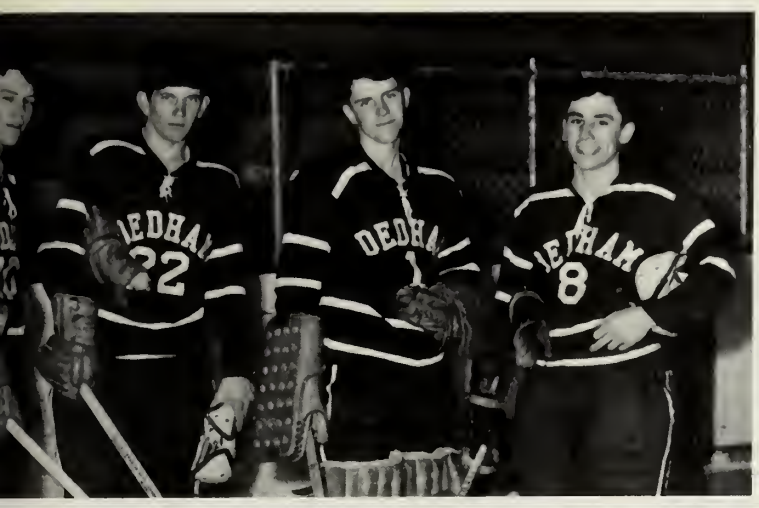

SENIOR PUCKSTERS
J. Hampe, P. MacKinnon, D. Humphreys, and J. Keaveney.

Our coach, JOHN DOOLEY

TORY

Victory over Charlestown!

Courtesy of the *Record American*

RETURNING LETTERMEN
Front row: L. Rooney, F. Dellelo, G. Caso. *Second row:* B. Jordan, J. Hampe, P. Colantouni.

With the return of six lettermen, Coach Everett Aldrich is expecting a very successful season. Co-captains Pete Colantouni and Frank Dellelo will try to lead Dedham to a championship. Senior veterans will be Jim Hampe, Larry Rooney, Fran DeVito and Gene Caso.

High Hopes

BASEBALL . . .

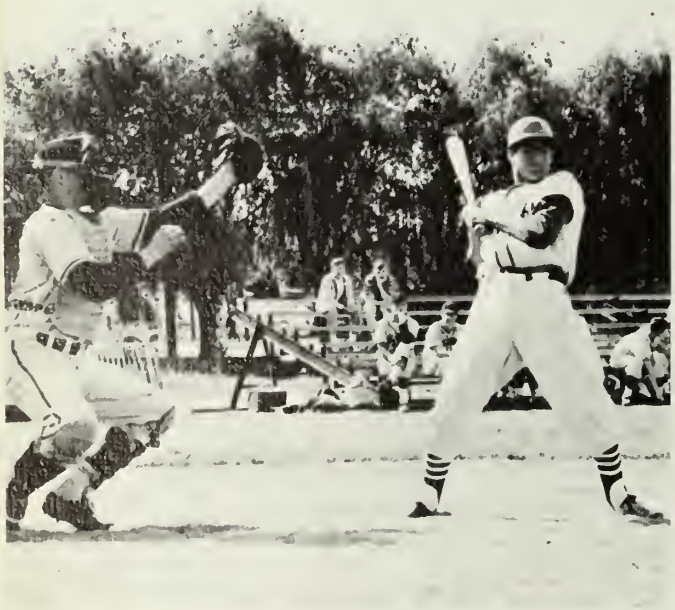

"Who put the lead in my bat?"

Coach Aldrich worry? Never!

Jim—Ace on the diamond as well as on ice!

For These!

Co-Capts. Pete Colantuoni and Frank Dellelo

GOLF . . .

Under the able coaching of Mr. John Wallace, the golf team is looking forward optimistically to its opening match. Although there are only two seniors returning to the squad, we know that they will make their presence felt. Happy teeing off, boys!

L to R—R. Schortmann, M. Cusack, E. Zorra, Coach John Wallace, P. Seddon, J. Mullen, P. Mehlinger.

FIELD HOCKEY
VICTORY ON THE FIELD . . .

The jinx has been broken! Our field hockey team, thanks to high scorer Robin Collins, emerged victorious in its encounter with powerful Needham. Skillful playing and arduous practices were the rule, yet victory had eluded our determined players until the fateful Needham game. Called-back goals, one-point losses, and frequent breaks (sticks and bones) contributed to our heartbreaking seaon.

With the help of Miss Judith Mutty, future teams may match our record but not our spirit!

Captains—N. Hertz and A. Marquardt

SENIORS

I—Captains—N. Hertz, A. Marquardt *II*—M. Doyle, M. Clougher, R. Collins, G. Pulster, D. Toti, A. Mulvey, K. Johnson, J. Chapman, N. Grearson, M. Cimeno

Poof—And it's gone!

The look of determination.

Rush . . . !

VARSITY FIELD HOCKEY

I—R. Collins, N. Grearson, D. Toti, N. Hertz, A. Marquardt, G. Pulster, M. Clougher. *II*—Miss Judith Mutty, Coach; T. Donaghey, J. Chapman, C. Knight, K. Johnson, L. Conant, J. Becker, C. Buckley, M. Dardinski.

Jinx Yields to Superior Playing!

Where'd it go? . . . Where'd it go?

How 'bout agreeing, girls?

BASKETBALL

VICTORY ON THE COURT . . .

Coached by Miss Jane Hyde, the varsity had a very busy season. Before the season opened, the girls played three scrimmage games and practiced even though snow storms prevented school.

Eight returning seniors, M. Clougher, R. Collins, N. Hertz, K. Johnson, A. Marquardt, A. Mulvey, B. Robertson, D. Toti, contributed to a fine season. Led by high scorer Nancy Hertz, the team showed strength throughout the season.

Captains—B. Robertson and D. Toti, Miss Jane Hyde coach

VARSITY BASKETBALL

l—L. Capulli, M. Clougher, B. Robertson, D. Toti, R. Collins, C. Knight, A. Mulvey, K. Johnson, A. Marquardt, N. Hertz, C. Buckley, D. Capulli, Miss Jane Hyde, Coach

They call this fun?

May I cut in?

WE ARE THE SENIOR GIRLS

B. ROBERTSON

D. TOTI

1966 GIRLS BASKETBALL SCHEDULE

DEDHAM	VS	WELLESLEY
DEDHAM	VS	NEEDHAM
DEDHAM	VS	BRAINTREE
DEDHAM	VS	FRAM. NORTH
DEDHAM	VS	FRAM. SOUTH
DEDHAM	VS	NORWOOD
DEDHAM	VS	NATICK

R. COLLINS

M. CLOUGHER

N. HERTZ

A. MARQUARDT

K. JOHNSON

A. MULVEY

SOFTBALL

VICTORY ON THE DIAMOND . . .

Last year's victory over Norwood, 22-5, is the kind of score this year's team hopes to equal or surpass in each meet. Seniors returning this year are—M. Bachofner, M. Clougher, N. Dewar, M. Mahar, M. Vaccaro. Here's hoping that the girls under the direction of Miss Judith Mutty "make a hit."

VARSITY SOFTBALL

I—N. Dewar, M. Clougher, M. Vaccaro, M. Maher *II*—D. Capulli, K. Tasker, P. McCarthy, R. Hammel, C. Buckley, M. Westgate

They Play to Win!

Strike three . . . You're out!

Clorox needed here

TENNIS

VICTORY AT THE NET . . .

VARSITY TENNIS
I—Marquardt, K. Johnson, N. Hertz, R. Collins, J. Saparnis, P. Craven *II*—N. Grearson, S. Burns, C. Pierce, Miss Jane Hyde, Coach, K. Burns, M. O'Berg, D. Loveit. (Missing B. Lake.)

Last year's successful tennis team held a record of 4-4.

With returning seniors R. Collins, N. Grearson, N. Hertz, B. Lake, and A. Marquardt, the team has high hopes for a winning season once again. If skill, interest, and the capable coaching of Miss Jane Hyde have anything to do with it, the girls are bound to succeed.

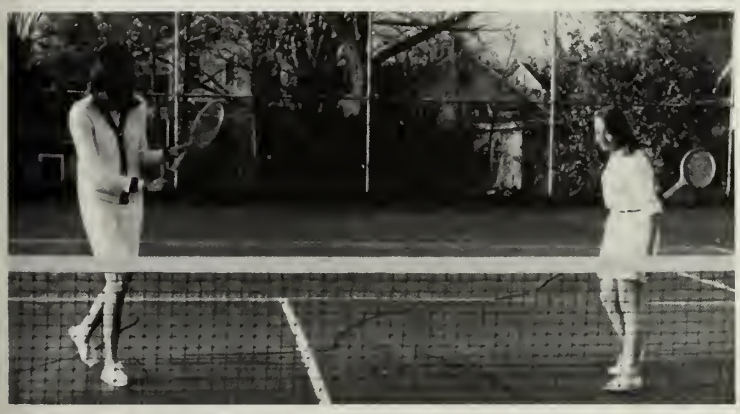

A few practice swings always help . . .

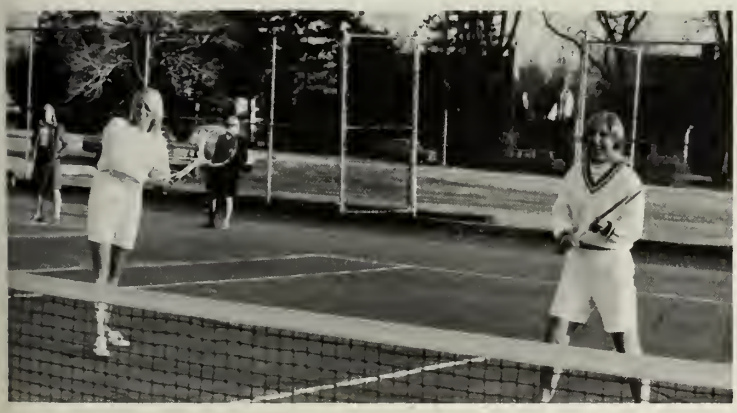

It is really a basketball?

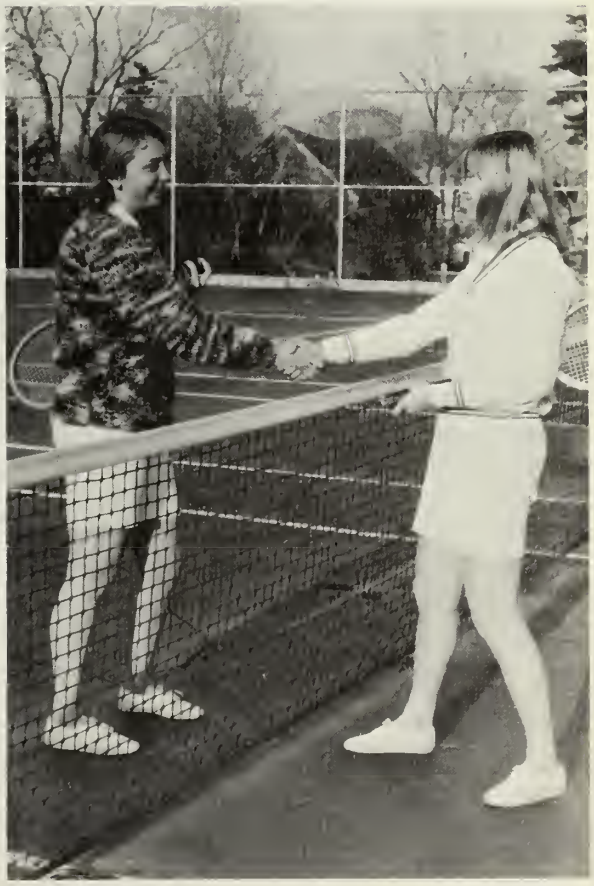

A good game . . . good game.

ACTIVITIES

GO, DE

JOANNA IADONISI

SANDY HILLEGAS, Captain

Jr.: Kathy Burns, Sue Lipp, Debbie Loveitt, Pat McNally, Phylis Montisano, Peggy Sinclair, Sandy Hillegas, Joanna Iadonisi, Mary White, Stephanie Burns

MARY WHITE

PAT McNALLY

HAM, GO!

STEPHANIE BURNS

PHYLLIS MONTESANO

This year, as always, the Cheerleaders gave their faithful support to our athletic teams. Their spirit was undying, and they cheered the Crimson and Gray with much enthusiasm—whether to victory or defeat, they always did their best!

Led by Sandy Hillegas, this year's squad was composed of nine seniors and only three juniors. After many hours of practicing, they demonstrated their talents at all football, basketball, and hockey games.

What would DHS do without these girls to keep the school spirit at its best? Under the direction of Miss Jane Hyde, they organized the Cheer Club which helped to cheer our hockey team onto the Tourney.

KATHY BURNS

DEBBIE LOVELL

PEGGY SINCLAIR

TWIRLING

KATHY MAYALL

SALLY IADONISI

JANET FLEMING

ANDREA DINNEEN

STRUTTERS

l-r: Mary O'Hara, Joanne O'Brien, Sally Iadonisi, Evelyn Lacquidara, Janet MacRae, Kathy Cobb, Jo Ann Johnstone, Sheryl McKillop, Andrea Dinneen, Jackie Johnson, Kathy Mayall *Kneeling:* Judy Garlick, Captain *Seated:* Debbie Stivaletta

TAKE THIRD AT COMPETITION

With plumes waving, batons sparkling, and whistles blowing, our majorettes were a colorful addition to our band at all DHS football games. Such perfection didn't come easily, and under the leadership of Judy Garlick, our vivacious Head Majorette, the girls spent long hours through the summer and fall months practicing their routines.

At the close of the football season, the upcoming Bay State Competition was the next event on the girl's schedule. Every afternoon, the sound of a record player could be heard as Judy brought the girls through to take 3rd place. Next year's squad is sure to miss our 5 senior members who formed the backbone of the group. Congratulations, girls, for a job well done!

JUDY GARLICK

D.H.S. BAND

Band Officers, l. to r.: B. Shreve, treasurer; K. Wallace, student conductor; C. Healey, president; N. Hertz, vice-president; R. Collins, secretary

Our Seniors in action

MUSIC MAKERS

No matter what activity or function is going on in or around DHS, you can be sure that at least 90% of the time the Band will be there too. Under the excellent directing of Mr. Robert Shreve, members performed superbly at our football games after only a mere two weeks of practice. Whether winning a trophy at the Music Festival, holding an exchange concert, or marching on Memorial Day, they have been a credit to our school. After all, the Senior Class couldn't survive without our Band to provide their background music at assemblies or graduation.

The Dance Band, composed of the band's swingin'est members rehearses one night a week. These kids really know how that jazz should be played!

A one and a two and . . .

In Formation

'66

DO . . . RE . . . MI . . .

Lo, a voice . . .

OUR CHOIR

CHOIR OFFICERS

l-r: B. Shreve, A. Gilchrest, C. Celata, N. Hertz, M. Ritchie, P. Montisano, T. Nolan, K. Wallace
Seated: J. Olivieri

The melodic voices of our choir have entertained us at many assemblies and concerts throughout our years here. The highlight of their performance is the annual Christmas Assembly sponsored by the choir together with its compatriot groups, the Crimsonaires and the Crimsonettes. Mr. John Faucett, our new choral director, has done much to give our singing groups a more significant part in Dedham High activities. From arduous weekly rehearsals, to performances in music festivals, the choir has always been a credit to our school.

CRIMSONAIRES

The Crimsonaires is our strictly male choral group which was formed just this year. As a result of Mr. John Faucett's fine job of recruiting, almost thirty boys are now active members of this talented young group. The boys made their debut in our Christmas assembly and everyone was overwhelmed with what they had accomplished in such a short time. Our senior year saw this group off to a good start with greater success sure to follow.

1st Row: D. Lang, M. Reed, B. Bent, S. Epstein, I. Ingalls, R. MacCallum, J. Naff, J. Guinta, Mr. John Faucett *2nd Row:* J. Quinn, R. Newman, R. Glorieux, J. Olivieri, J. Babchyck, R. Carty, R. Hawes, J. Morse *3rd Row:* J. Kent, M. Curvis, A. Conton, B. Rand, P. Darrell, B. Mann, C. Galvin, C. Becker

FA . . . SO . . . LA . . . TI . . .

1st Row (l-r): Mr. John Faucett, B. Giorgio, G. Carpenito, T. Kirkpatrick, C. Gallant, L. Brittain, A. Gilchrest, M. Simonet, F. Buttaro, M. O'Berg *2nd Row:* C. Murtha, L. Lehner, B. Kelly, J. Nighelli, J. O'Connell, J. Palombo, C. Celata, M. Ritchie *3rd Row:* J. Byers, J. Van Riper, A. De Vasto, P. McCarty, P. Pratt, E. Nighelli, S. Blake, P. Montisano, K. Schafer, J. Grossi.

CRIMSONETTES

What was once our girls' glee club has now been re-christened the "Crimsonettes" to add that extra little touch to their already "practically perfect" ensemble. These girls now have a tremendous and varied repertoire on hand with something suitable for almost any occasion. Composed solely of Dedham High's charming mademoiselles, it is one of our largest singing groups in both quantity and quality.

TRAFFIC SQUAD

Round Every Corner!

Catch Us if You Can . . .

Stop, in the Name of

Are You Ready?

Help! I Need Somebody!

Row 1: M. Holton, V. Lutz, J. Cormack, J. Johnstone, S. Forbes, M. McNally, J. Marcella, J. Capone, *Row 2:* B. DeFalco, K. Sheridan, J. Podolski, J. McGuire, B. Lake, P. McNally, B. Robertson, J. Todesca, E. Brown. *Row 3:* C. McKillop, D. Collins, L. Gobbi, K. Sexton, N. Hertz, A. Marquardt, R. Collins, M. Rinella, *Row 4:* R. Roche, J. Winbourne, D. Luce, W. Robinson, M. Prather, P. Weber, B. Jordan, P. Wright, G. Cove, M. Taylor.

OUR STUDENT COUNCIL

As a representative of the student body, the Student Council of '65-'66 under the capable leadership of Mr. Joseph Bell, sponsored a great many activities. Continuing tradition, the Council held its annual candy sale and talent show. Some of the extra highlights during the year were a dance and a car wash. The funds raised on these activities are given as scholarships to deserving students at graduation.

EXECUTIVE COUNCIL

Seated: Pres. B. Lake, Sec. P. McNally, J. Todesca, S. Forbes, J. Cormack *Standing:* Vice-Pres. J. McGuire, Treas. B. Robertson

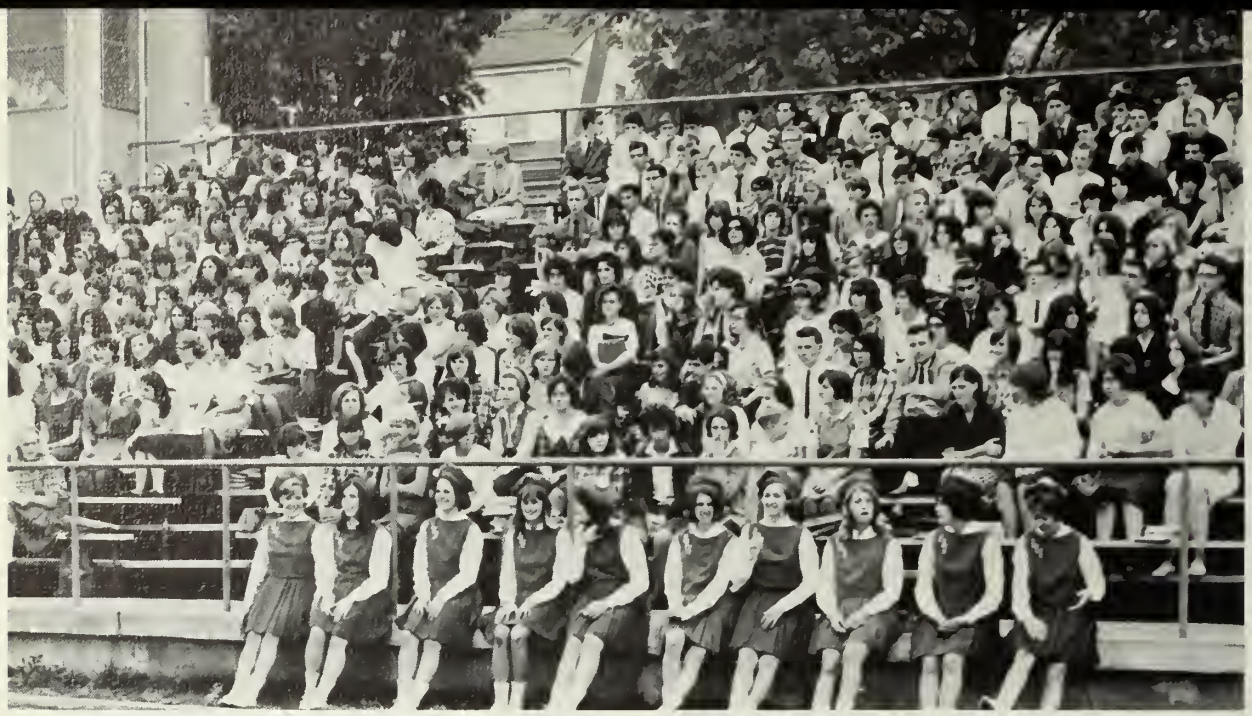

But Superman said he'd come!

PEOPLE WHO NEED PEOPLE

CHEER CLUB

This spirited group could be heard cheering for the various teams at each game. Whether it was a football, basketball, or hockey game, the Cheer Club was always behind our team 100%. Under the supervision of Miss Jane Hyde and the capable leadership of Barbara Robertson, once again our Cheer Club has had a successful year.

OFFICERS: D. Hunt, J. Todesca, B. Robertson.

VA VOLUNTEERS

Volunteers of today . . .

Nurses of tomorrow.

OFFICERS: *Seated:* J. Clifford, (Sec.); B. Robertson (Pres.) *Standing* S. MacRitchie, (V. Pres.); C. Corso, (Treas.).

JR. RED CROSS

The Junior Red Cross had a very busy year. The members are to be especially remembered for volunteering their services at various neighboring hospitals and making tray favors for festive occasions to bring joy to hospitalized children. These devoted girls contributed their time to check coats at the annual Talent Show and Senior Play. The class of '66 owes many thanks to them and their supervisor, Miss Catherine Castle.

ur Capture Straight A's First-Term Honor Roll

rls outnumbered boys on the honor roll by 110-27 erm. Four students received straight "A's" on

report cards: Christine Madelyn Dardinski, MacRae, and Francis

'PERIORS
ors: Christi
ors: Madel
omores: J
s Twohig.
FIRST HO
ors: B. Bry
. Anne Clo
. DeFalco,
nnery, E.
, A. Gross
int, S. Iado
Johnson,
L. Ness,
, E. Victori
rs: M. Ba
. Buckley,
C. Corso, F
, A. Gerrit

immel, D.
M. O'Berg,
nisciano, C
, C. Taylor
omores: L.
. D. Celata,
abue, S. E
I. Inglis,
e, M. Ma
M. Matthi
loney, J.
, J. Palomb
her, D. Re
anchuk, M.
bs, J. Shre
Sullivan, M
dian, C.

Cont. on P

DHS Faculty Out

Sandra Butler Reigns As Senior Prom Queen

On December 10, the biggest social event of the year, the Senior Prom, tool place. Reigning over our "Winter Wonderland" was lovely Sandra Butler with he

Loveitt
Fish, an

complet
e hundre
attending
and Mrs
and Mrs
d Mr. an
nnell, al
ents con
s perfec

of many
Prom the
nvitation
directio
ade a sur
om in the
ted ques
niors and
been in
a senior
filled out
n to each
question
the final

ommittee,
of Mr.
busy for
and mak
for the
vreau was
ce Book.
ions were
aic cafe
ole "Win

Seated: B. Belmore, E. Freeman, K. Mayall, N. Dewar. *Standing:* A. Drysdale, C. Steimle, R. Collins, C. Healey, K. Hunt, T. Nolan

ior S[illegible] Lake Named Ideal Senior

iors seem to have emerged unscathed from the ing experience of electing their Class Superlatives. The following students will carry high the banner of '66. Agatha (Bunny) Gianangelo and Steve Vitelli were chosen as the best dressed. The two best looking are Sandy Hillegas and Jimmy Hampe. Bev Lake and Peter Wright, the most popular at D.H.S., have also done the most for our school. Jean Marcella and [illegible] best sm[illegible] laugh wa[illegible] Barbara [illegible] Tommy [illegible] and Lar[illegible] oppositio[illegible] class fli[illegible] boy and [illegible] uoni and [illegible] and Kevi[illegible] most lik[illegible] Kevin al[illegible] genius. Joanna Clifford seems to "out talk" the entire class while Greg Allen prefers to practice reticence. The class musicians are Betty Jane Shreve and Karl Wallace. Jo-Anna Iadonisi and Eddie Gillies are the class artists. Jean Saparnis, found dancing wherever there is music, and Joe Keaveney, who cuts a good rug himself, were chosen as the school's best dancers. Burze Robertson and Bob Frazier are considered the best natured and Robert J. Kelly, with a subtle sense of humor, the class wit. The peppiest is Peggy Sinclair and the most dignified is Marie Fosse

To Offer [illegible]olarships

tudent Council has set of at least three $200 ips to be awarded to seniors next June at on. The money for these ips will be earned car washes, the sale of ers and school supplies, the talent show, the le, and other functions d by the Student Coun- ghout the school year. ncil realized $366.20 on sale.

uary, the Council will o the student hody a ol mascot and school Now in the designing e mascot and emblems n the form of plastic ale of the decals will e scholarship fund.

with the members of cil, officers working to se goals are President Lake, Vice-President McNally. Capably di- em in his second year advisor is Mr. Bell.

ition to scholarship e Student Council is riving to bring a bet- it-faculty and student- ation relationship to high. In recent weeks, Richard Roche escorted the Senator to the general assembly, where he related incidents of his trip to Viet Nam and the Far East.

In his speech, the Senator emphasized the situation in Viet Nam as a "problem of our generation." He hopes that the young people here in the U. S believe as strongly in their government as the young communists believe in theirs. How can this country expect other nations not only in themselves but also in their people.

To prove how much Dedham esteems past President John F. Kennedy, over $1,000 was contributed to a JFK Memorial Scholarship, and the **Reflections of 1964** was dedicated to him.

In appreciation of the Senator's visit, Richard Broderick presented a portrait of Senator Kennedy himself which he had painted from newspaper photographs.

The program was conducted by Beverly Lake, President of the Student Council, and James McGuire, Vice President. Also [illegible]

Quality not quantity was this year's goal. It started with several set backs, but it ended with a paper worthy of the finest "Times" editor. This year's paper also saw several innovations, such as the Dear Sadie column, where even the most moon-struck lover could find a solution to his problems, and Super Fig, our finger-biting serial. Kevin and Tim worked long and hard hours along with their staff to give the MIRROR a very successful season.

[illegible] Results Forecast Year of Good Leadership

1965-66 class officers are now busy with the problems that confront their respective classes. President Peter Wright, Vice-President Beverly Lake, Treasurer Margaret Sinclair, and Secretary Barbara Robertson of the class of '66 all had many decisions to make in respect to the Senior Prom.

At this writing, Junior Class officers are President [illegible] Maureen O'Connor, Secretary are all working diligently to build up their treasury.

In all classes there is a problem of collecting dues. Many students fail to realize that if they are not in good standing with their class, they are ineligible to attend their Junior or Senior Proms, or any other class functions. More important than this, they will be ineligible to receive their yearbook.

Although elections were held over a month ago, it is worthy of note that a run-off was necessary for some offices. In the Senior Class Eugene Caso and Robert Frazier almost pulled

3 Seniors Reach NMST Semi-finals

College division juniors took a national test in competition for [illegible] May. This [illegible] learned anks had Christine and Karl onal rec- ntry into ng.

e chosen from the scores of the examination, which covers natural sciences and current affairs as well as mathematics and reading skills. This is the first time that Dedham has placed three students since the testing began.

The best is yet to come, however, as Christine, Susan, and Karl are just beginning to enjoy the benefits of their high honor. Already many colleges have begun to try to recruit them, some small and some as large as the Ivy colleges. Karl, in addition, has received letters from the four military acad-

ie his seventy-seventh story
ice window there came a
onounced scratching, then a
ocking, and finally a shatter-
g of the window. Barr looked
ickly up and beheld a sight
e likes of which have never

and skipped lightly to the terrace. The sight he beheld was horrible! All over the city, as far as the eye could see, giant Japanese beetles were destroying buildings, engulfing automobiles, and devouring pedes-

FEATURE EDITORS
Deborah Loveitt, Robin Co

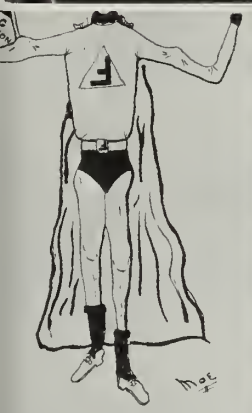

her than his spinal cord.
th all his remaining strength,
hurled himself into his
wer stall! In a matter of
onds he emerged, clad in the
iliar brown and olive drab
tume with symbolic inverted
n his chest and cape. Super
was ready! He then darted
his refrigerator, and pro-
ded to gulp several packages
fig bars, the source of his
ertalents.
Super Fig charged dynamic-
into the office and quickly
posed of the beetle with a
rate blow to the left com-
nd eye. He disposed of the
cass in his garbage disposal

who had not been killed by the beetles were killed by the DDT, and the rest were dying of the odor from the dead beetles! Super Fig had done it again.

(TO BE CONTINUED IN THE NEXT ISSUE)

Student Govt. Elections Held

All the tension and anxiety of the Student Government election are now over. After running the gauntlet of a homeroom election and two class elections, Robert Frasier was chosen by the seniors to represent D.H.S. at Student Government Day.

On March 1, Bob, along with many other students from all over the state, will attend the legislative meeting. Each representative is "elected" to office by choosing a ballot from a large fishbowl.

For one day the state legislators will step down and permit the students to run the State House. The student representatives will debate and vote on

London

It seems that almost the entire
been afflicted with a new di
angely enough the girls seem
rier of this disease is characte
rmous black eyes, a shortened
fact almost every girl at DHS i
thful. While this does remove an
ult in mistaken identities.
After carefully observing the dr
h as a mad desire to look like
s as large as quarters, it has
Student Council would make r
lashes instead of candy this yea
longer be tempted to break thei
ld simply wear their younger
ney problem would be solved, and
ncil eyelashes.
Yes, this strange disease from
ct on the students of DHS. Wh
e trod, now mince twelve-year old dolls with shortened

Vocal Music, the Choir and Girls' Glee Club have been working diligently since September on their tide carols. In September of year Mr. Fawcett, who forr taught at Norwood High S for nine years, became the Director of Vocal Music, re ing former voice teacher, Robert White.

The student body is ea awaiting the first appear of a new singing group: a s voice chorus, made up ent of sophomore boys, who themselves the Crimson-A These boys will sing such known favorites as **W Wonderland, White Christ Silver Bells,** and the **I Drummer Boy.**

The DHS choral groups, companied by Senior R Newman and Junior Ge Lamphere, presented their nual Christmas concert in High School Auditorium, Sunday, December 19, at There was no admission cha

Assisting Mr. Faucett preparations are the choir ficers who were elected spring. The choir officers President, Jack Olivieri; President, Nancy Hertz; Secretaries, Phyllis Montis and Betty Jane Shreve.

All in all, the program sh be very exciting. Come to Christmas assembly and

Senior Spotlight

PETER WRIGHT

Anyone who has ever talked to Peter in the corrirs or at his traffic spot is immediately aware of his

fine personality. Whether it be as manager of the hockey team, as homeroom representative, or as a member of the Student Council, Peter has always displayed the qualities of leadership, friendliness, and willingnes to work that have made all of us like him so much; enough in fact, to elect him President in both junior and senior years.

It has not always been as a statesman that Peter has served his class. Who can forget the beautiful work he did in decorating for the Junior Prom?

After graduating from DHS, Peter plans to go to college and eventually become a dentist. So, forty years from now, friends, when your upper and lower plates are giving you trouble, go to Peter Wright, D.M.D., a leader, a friend, and a very wonderful person.

☆ School Daze ☆

Nov. 6: Chris Healey figures out averages, fears warning card

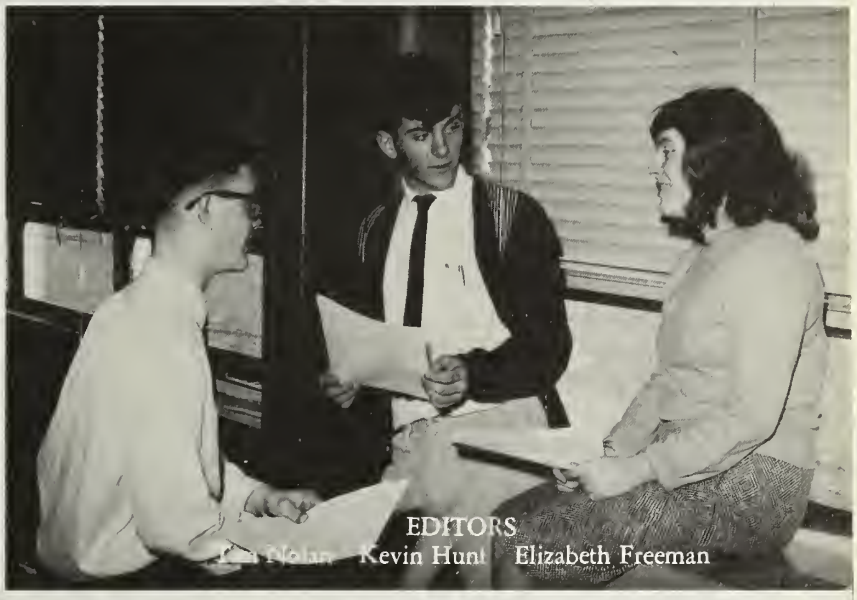

EDITORS
Kevin Hunt Elizabeth Freeman

Nov. 23: Mr. Smith agrees to "C.O.D." But will he?

NEWS E
Beth Belmore

ce are huge success.
rwood in everything but the

rm at Garden. A certain Miss
emed to enjoy themselves.
Dedham.
take deep interest in Dedham

rnalism.
als "general principles."
em — thirty days has Feb-
tober or . . .
her report card in protest
ving A+s.
Boss Itchie eating candy on

in of '66 football team. Con-

rteen hours at Child World
oys, Ken?)
something in common with

e nod from Colby Jr. Good

learn what they're taking
pped Chemistry.
Mr. Kehoe (George, that is.)

d at work.

Dec. 10: A dead night — everybody stayed in. (Ha!!)

Under the direction of M Judith Brier, President J Oliveri, Treasurer Cheryl S mle, Secretary Jane Chapm and Program Chairman Eli beth Belmore were elected e lier in the year.

HONOR ROLL . . .

(Cont. from Page 1)

SECOND HONORS

Seniors: J. Balliro, E. B more, E. Bordo, K. Burns, Buttaro, D. Caroselli, N. C ment, J. Cline, A. Constanti M. Crowe, P. DeFilippo, Dineen, M. Ellen Doyle, Ewell, J. Favreau, P. Fiorentl

C. Gallant, N. Harkins, Healey, T. Kring, E. Lebede P. McNally, M. Miller, Pasella, J. Reisman, D. Rice, Rinella, M. Ritchie, B. Robe son, C. Twohig, D. Wilson.

Juniors: L. Boisvert, Hoeckle, F. Jenkins, E. Ma den, C. Masclarelli, C. Muccis cio, K. O'Donnell, N. Pantano.

S. Raineri, K. Sexton, Teehan, S. Tobin, B. Victor L. Vitali, C. Willis.

LIBRARY COUNCIL

Seated: E. Freeman, E. Bordo, T. Kirkpatrick M. Doyle, K. Schafer, C. Steimle, N. Clement, J. Ogden, A. Mulvey, *Standing, Row 1:* B. Belmore, S. Gillooly, J. Clifford, A. Drysdale, M. Eosco, P. Palombo, P. Stone, K. O'Connor, S. Rinella, K. Mayall, P. Morgan, L. Naser, M. Monroe, G. Montague. *Row 2, l-r:* N. Upshall, D. Brown, R. Ricci, B. Robertson, J. Chapman, N. Dewar, J. Quinn, J. Shire, D. Fiorenza, C. Burns, J. Briggs, P. Callahan, J. Caponito, L. Ness.

Under the direction of Mrs. Helen Duhamel, the Library Council has made it possible for the members of DHS to enjoy our Library again this year. By keeping the books in proper order on the shelves, issuing overdue notices, and stamping out books to our studious members, the Library Council is very important to the proper functioning of our Library.

THEY PRACTICE

FHA

Under the leadership of Mrs. Lillian Lowrance, the Future Homemakers of America recently organized a Dedham chapter of this national organization. The main purpose is to create interest and ability in girls for carrying out home activities. They held a Christmas Party for the pre-school children of the Nazareth Child Center, attended national conventions, served refreshments at Parents' Night, and many entered Betty Crocker's Search for the American Homemaker of Tomorrow.

Standing: D. Fiorenza, M. Blood, J. Buttlar, N. Upshall, L. Clasquin, J. Byers, C. Packer, P. Callahan, D. Brown, P. Stone, M. Petrusewicz, E. Hart, *Seated:* M. Cochran (Historian), D. Steffano (Treas.), Mrs. L. Lowrance, K. Cudd (Vice-Pres.), J. Fleming (Pres.), K. Brown (Sec.), Mary MacRae (Reporter)

(L. to r.) J. Laine, K. Wallace, T. Mullen, C. Healey, T. Nolan.

JR. ROTARIANS

Every Thursday the Rotary Club invites two young men to come dine with and speak to them. This is to give our local businessmen a chance to catch up on what is happening at DHS. These discussions are of great interest to both the boys and the club members; besides, the food can't be beat!

WHAT THEY PREACH

ROTARY SPEAKERS

Twelve speakers and only four categories provides stiff competition—especially when performing not only for the Rotary Club judges but also for the student body and faculty of DHS. Without Mrs. Carolyn Fitspatrick and Mr. Arthur Barker, who seemed more nervous than the contestants; the production could not have succeeded. The four winners from the categories: humorous, poetry, prose and oratory received beautiful plaques and all twelve won the admiration of the school and a wonderful experience in public speaking.

Seated l-r: R. Collins, B. Belmore, C. Champey, M. Dardinski, F. Buttaro *Standing l-r:* G. Lamphere, K. Mayall, J. Olivieri, K. Sheridan, B. Shreve

DRAMA CLUB

Row 1: L. D. Russo, K. Schafer, L. Brittain, M. Ambrose, H. Dennen, S. Walters, J. Clifford, S. Becker, E. Belmore, N. Dewar, M. Ritchie, J. Nelson, P. Chapman. *Row 2:* M. Miller, C. Steimle, B. Schraub, L. Eannello, L. Forguites, G. Hawkins, A. Drysdale, L. Shire, J. Shire, J. Philpot, V. Clark, M. Simonet. *Row 3:* A. MacAllister, S. Flannery, F. Twohig, C. Champey, E. Nighelli, A. DeVasto, J. Nighelli, S. Curran, K. Mayall, J. Grosse, S. Riccio, B. Reynolds, D. Hodgdon, C. Parsons, N. Pantano. *Row 4:* S. Arell, C. Ware, D. Di Russo, T. Mullen, R. Newman, R. Ewell, E. Zorra, D. Lang, C. Healey, R. Ricci, G. Lamphere, E. Killion, T. Aliano, P. Sullivan.

OUR PROMISING THESPIANS ON

EXECUTIVE COUNCIL: C. Steimle, treasurer; J. Chapman, secretary; C. Parsons, D. Lang, S. Arell, J. Olivieri, president; B. Belmore, program director.

Under the direction of Mrs. Judith Brier and with the hard work of the Drama Club officers, the membership soared to an all-time high of seventy-odd members. There were numerous theater parties, many workshops, and expertly-done plays by the members of the club. Experimenting with make-up, lighting techniques, costuming, and set building were discussed. It was a productive year from which all members benefitted.

SENIOR AV CREW

L. to r.: P. Does, R. Quinn, J. Laine, Advisor Mr. Arthur Barker, J. Canty, C. Ambrose, R. Ricci, D. Lang

The AV Crew of '66 took a major step forward—it became co-ed! Under the watchful eye of Mr. Arthur Barker, the crew comprised of many boys and one girl contribute much to DHS. They control the lighting and sound effects at assembly functions and all movie projectors for class viewing. Learning how to operate and repair various equipment, the boys contribute to the smooth-running efficiency of DHS.

STAGE AND BEHIND THE SCENES

HAM RADIO CLUB

Mr. Charles Quale, James Laine

Although the Ham Radio Club had but a sole member in '66, it is not to be forgotten. Mr. Charles Quale instructed James Laine in International Morse Code and radio theory, in preparation for his Federal Communications Amateur License.

KARL WALLACE

THIS YEAR AT THAYER . . .

Though Karl Wallace was our sole representative to the Thayer Academy program during the summer of '65, he proved himself quite worthy of this honor.

Beginning with a two-week class room orientation period and ending with the successful completion of a research project of his own choice, Karl spent a busy and productive summer which is sure to be of great value in years to come.

BRAIN

AND AT BRANDEIS . . .

The class of '66 is very fortunate to have two outstanding students, out of a total of ten Greater Boston High School seniors, taking courses at Brandeis University. Representing DHS were Kevin Hunt and John Rosado. In this accelerated atmosphere, the boys pursued biology and calculus respectively and made quite a name for DHS as well.

JOHN ROSADO KEVIN HUNT

These "Whiz Kids" participate in competitions at neighboring schools four times a year, where they match their mathematical genius against their able opponents. This year DHS has been represented extremely well and is rapidly moving up the chart towards a front row seat.

TEASERS

Left to right: M. Dardinski, C. Knight, C. Buckley, R. Collins, C. Champey, K. Hunt, P. Knight, C. Celata, F. Buttaro, K. Wallace.

OUR WHIZ KIDS IN ACTION

New to DHS in '66 is the chess team, comprised of the best players in the chess club. They were the top five scorers of the matches set up within the club itself. Under the supervision of Mr. Joseph Nunes, these boys and girls travel from school to school participating in the various local chess tournaments. Their first year has been a very successful one. Hats off to our chess team!

The chess team shows off!
Seated: K. Hunt, J. Olivieri, K. Wallace. *Standing:* R. Cruckshank, C. Buckley, C. Celata, R. Romanchuk, M. Ritchie.

AMERICANISM

Standing rear: K. Hunt, M. Miller, Mr. Thomas Yonker adviser, E. Belmore, T. Nolan. *Standing front:* N. Clement, S. Canty, J. Reisman

"For God and Country" was the original theme for the Americanism Essay Contest in our junior year. Seven qualified students were chosen to deliver their prize-winning essays before the Legion and the school. Under Mr. Thomas Yonker's guidance, the students again demonstrated their pride in their country, their school, and in themselves.

REPRESENTING DEDHAM . . .

Standing: John Rosado, Christopher Healey, Kevin Hunt *Seated:* Christine Celata.

BOY AND GIRL STATERS

During the summer of '65 four carefully selected students made the annual trip to represent DHS at Boys' and Girls' State. Chris Healey, Kevin Hunt, and John Rosado, our Boys' State representatives, spent a memorable and very profitable week at the University of Massachusetts. Christine Celata, who represented us at Girls' State, had a very interesting and rewarding week at State College in Bridgewater. By attending lectures, taking part in elections, and actually holding office, all four learned much about how our State Government is run.

AT WORK

STUDENT GOVERNMENT REPRESENTATIVE

Robert Frazier, statesman in the making, was chosen this year to represent our school in the State House on Student Government Day. His brilliant job "on Capitol Hill" was worthy in all respects of The Class of '66.

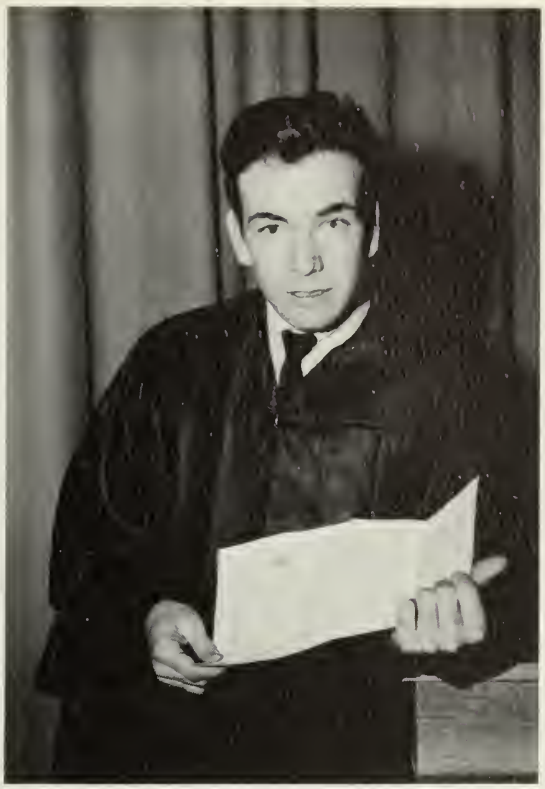

ROBERT FRAZIER

PAT McNALLY

D.A.R. GOOD CITIZEN

Patriotism, leadership, service, dependability—these qualities best exemplify our D.A.R. Good Citizen. In the combined opinion of the Class of '66 and the faculty, Pat McNally, this year's representative, fulfilled to the nth degree all of these prerequisites. After receiving this honor, Pat attended two meetings in March. At the first, she was presented with her Good Citizen Pin. At the second, she toured historic Boston along with representatives from other high schools.

REPRESENTATIVE TO U.N.

Annually, the members of the Junior Class are required to write an essay entitled, "What the United Nations Means to Me." During the summer of '65, Beverly Lake, representative of DHS and the Class of '66, went to New York City for one week, and along with representatives from all over the United States and Canada, was a guest of the Oddfellows.

During the exciting, activity-filled week, Beverly still found time to make many new friendships. Everyday she attended lectures at the U.N. and also at the Italian and German embassies. Every night was truly "a night on the town!"

BEVERLY LAKE

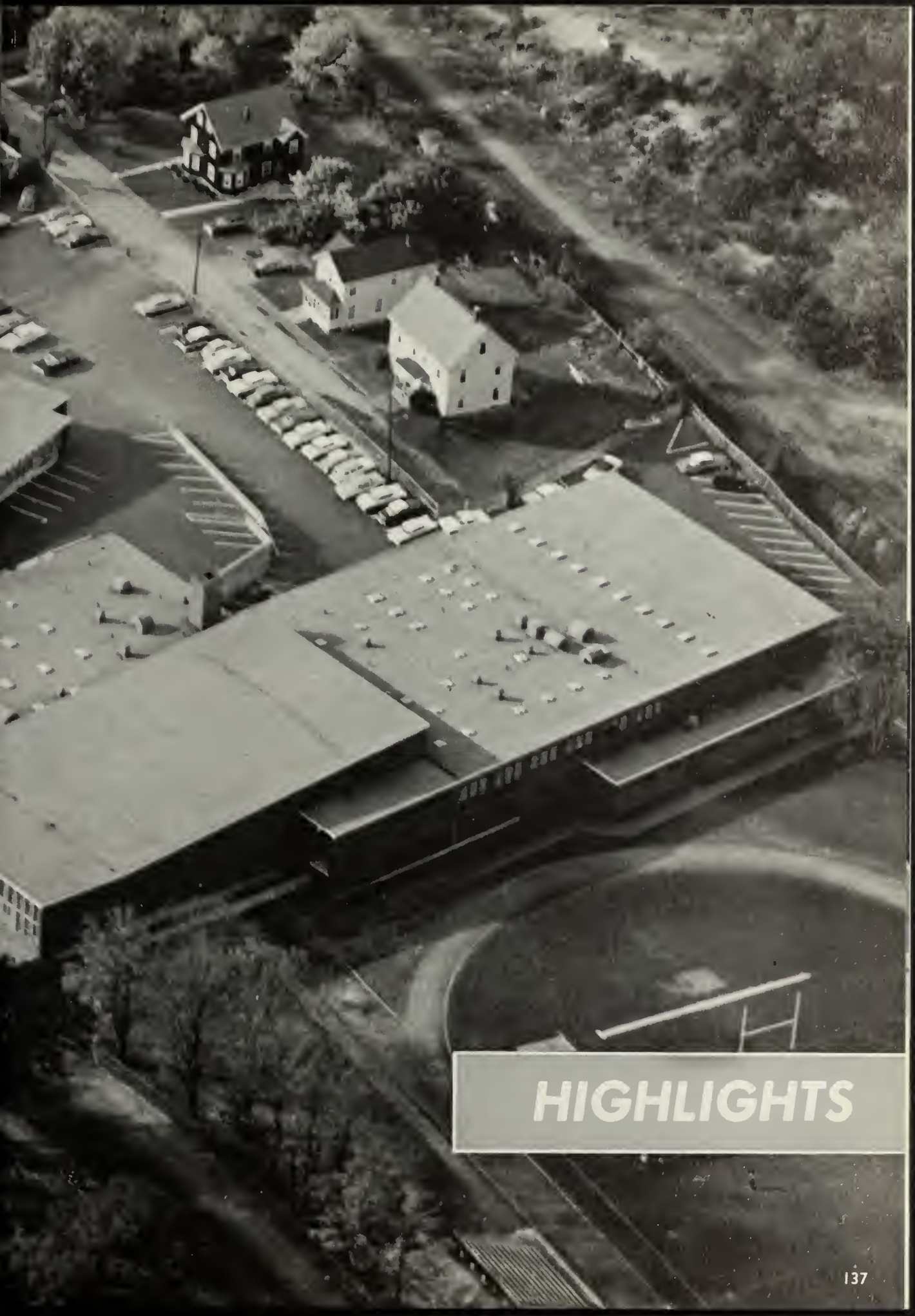

HIGHLIGHTS

Sandy in Wonderland

OUR WINTER WONDER

Aw, don't be shy!

From the receiving line to the parties at dawn, December 10, 1966, was truly a magical evening. Our cafeteria had been transformed into a Winter Wonderland where sleigh bells tinkled and Frosty the Snow Man was the understanding chaperone.

Partners glided by under sparkling snowflakes, or whispered in the shadows of tinseled Christmas trees. The highlight of the evening was the crowning of the Queen and her court. With so many starry-eyed beauties, this proved a difficult task, but Sandy Butler was the lucky girl to reign over this world of ice and snow. In years to come DHS seniors of the class of '66 will still dream of their prom and the enchantment that lasted close to forever.

Could this be Parson Brown?

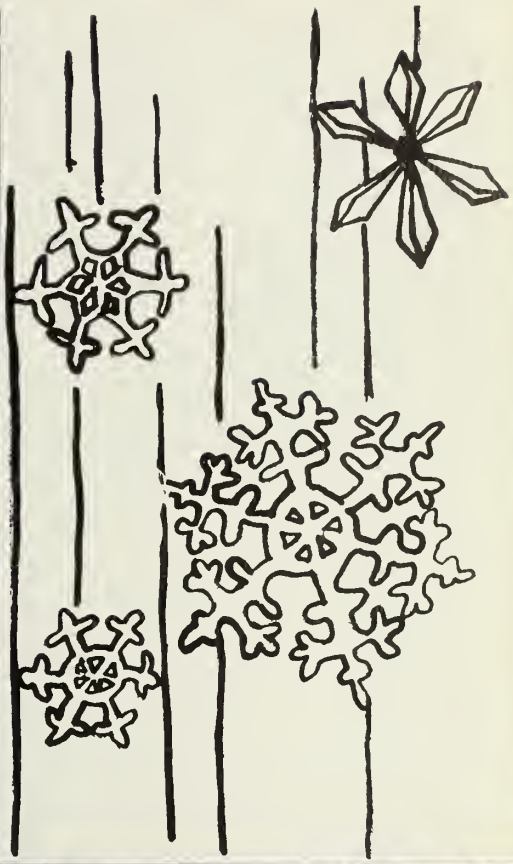

LAND

Promenade left [illegible] other way!

Waltzing in a Winter Wonderland . . .

JARDIN DES FLEURS

Cinderella and her court

Darling, you have two left feet!

. . . and the band played on!

Mr. O'Donnell, may I present . . .

SWEET MAGIC

The evening of May 21 held sweet magic for all who attended the Junior Prom. The dancing lights played on each girl's gown transforming her into a lovely Cinderella, and every handsome prince was truly charming.

The pale green and yellow decorations of our Jardin des Fleurs converted the well-known gymnasium into a mystical and enchanting world in which the Queen of the Evening, Carrie DiPietro, reigned in splendor. Our felicitous Jardin des Fleurs will never be forgotten.

Let's act nonchalant.

It's step-together-step!

CUPID'S HAVEN

"I feel pretty!"

As that romantic time of February 14th rolls around each year, the band sponsors its annual semi-formal Sweethearts' Ball. This year following a tradition set up several "balls" ago, the Westwood High Dance Band enchanted us with their music. The theme this year was "Cupid's Haven" and in this magic world, which Pam Knight and her decorating committee so artistically created, Cupid certainly was the King. His Queen was delightfully enchanting Shirley La Fay and Chris Healey, the band president, crowned her with pride. The arrows of those devilish cupids on their carousel horses must have hit their marks, for all the DHS "sweethearts" went home with stars in their eyes.

. . . and our hearts were young and gay

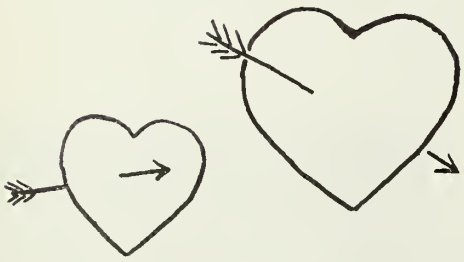

. . . tea for two . . .

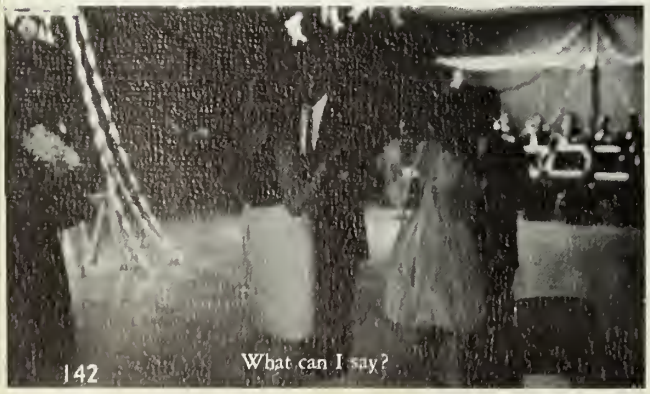

What can I say?

Could we be early?

The lively ones

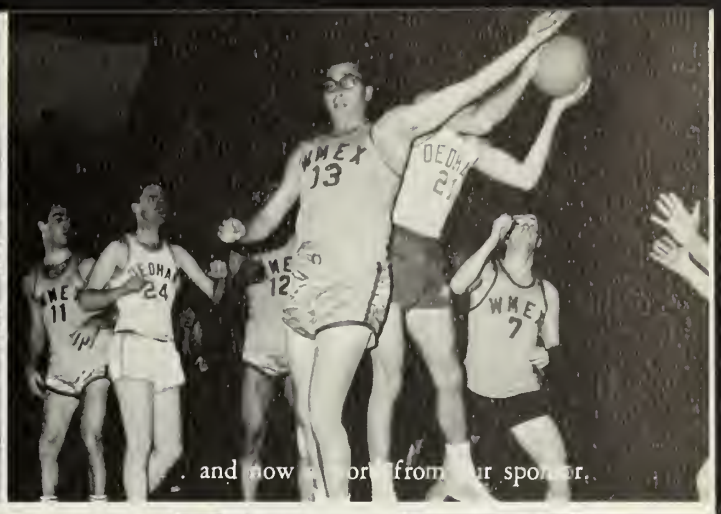

. and now [illegible] from [illegible]r spo[illegible]r.

WMEX GOODGUYS VS DHS FACULTY

On the 22nd of December in '65, is there a man now alive who doesn't remember that fateful day and year and the outcome of the game that was perfectly clear? One point for the Good-Guys, two for our team, and then the Goodguys ran out of steam. The D.J.'s were ready to spread the results objectively, respectfully, without any insults.

The victorious line-up participating in this unique game were: Wild Bill Young, Speedy O'Brien, Trick-shot Aldrich, Rebound Tony Zonfrelli, Wild-shot Dave Malone, In-the-Hole Kehoe, Fake-pass Denton, Sure-shot Kelley, and Clutch-crutch Charlie Foley.

I'm gonna [illegible] mommy on you!

Where [illegible]ion is.

Hustle, Clutch-Crutch, hustle!

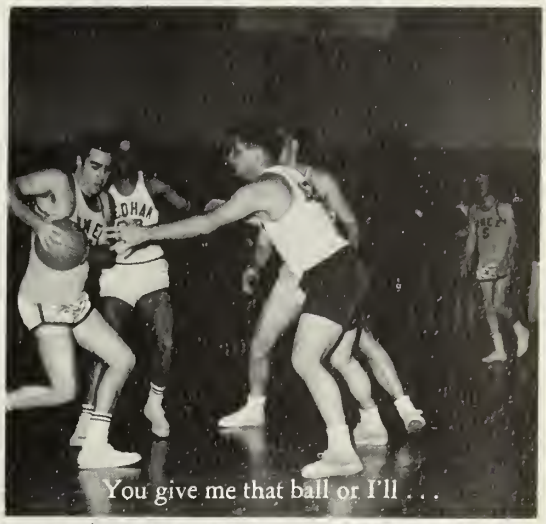
You give me that ball or I'll . . .

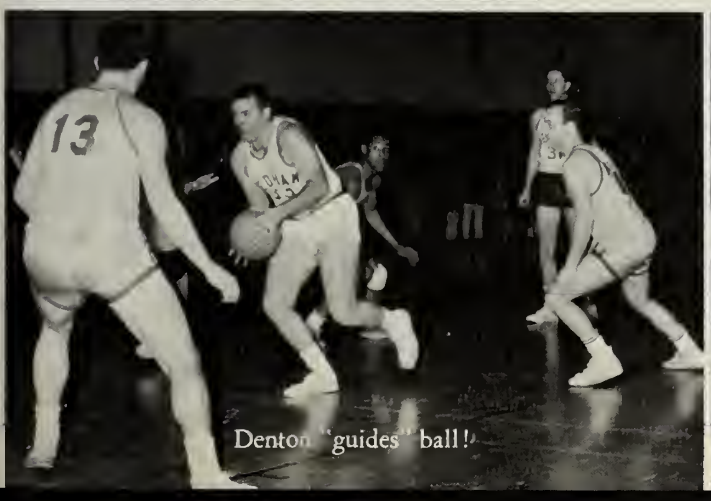

Denton "guides" ball!

[illegible] bask[illegible]dham wants a ba[illegible]

ELECTION '66

Sugar and spice and everything nice . . .

Romper Room '66

AND THROUGH

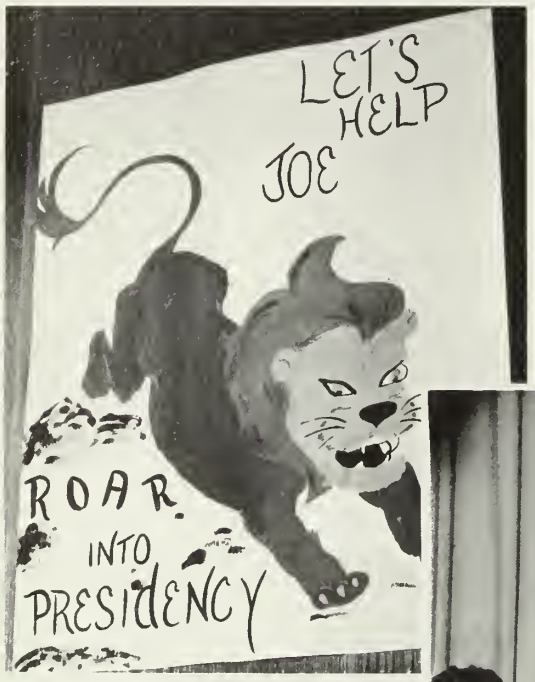

Put a lion in your tank!

THE YEARS

. . . and they lived happily ever after.

TALENT NIGHT '66

On the night of October 29 music and laughter filled Dedham High School Auditorium. Gifted DHS students presented to their fellow students and friends a spectacular display of talent in various musical and acrobatic exhibitions.

At the close of the evening, awards were made. Mr. Joseph Bell raised his hand in a victory "V," declaring the show a financial success for our Student Council and band.

SHERRY ARRELL

L. to r. PEGGY SINCLAIR, DAVID LANG

HELEN WATSON

CHRIS CELATA

JANET FLEMMING

MARIANNE CIMENO

VALERIE CLARK

The Senator speaks.

A proud moment!

SENATOR KENNEDY AT DHS

DHS was honored by the presence of Senator Edward M. Kennedy who spoke before the student body and the faculty at an assembly this year. Having just returned from Viet Nam, the Senator told of his experiences in the war-torn country and informed us of the pressing issues of the day. This was undoubtedly one of the most memorable events of our senior year.

Lucky honor guard!

A handshake to remember!

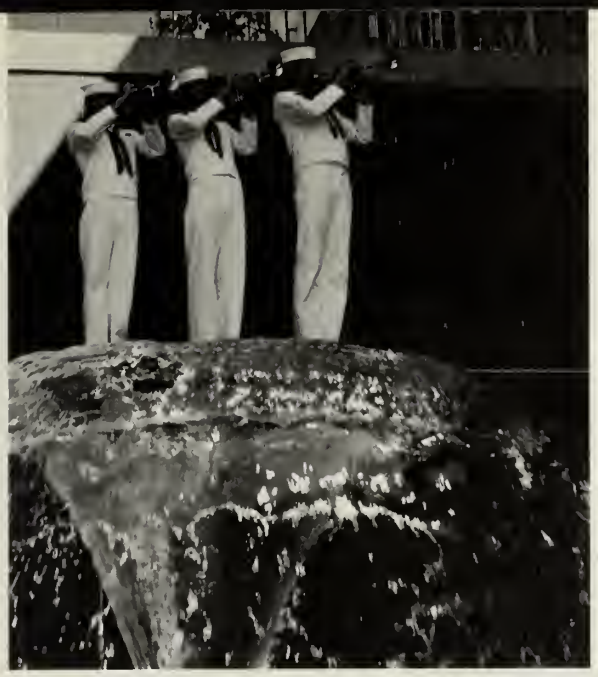

A Trio of Trumpets

"Navy, Oh Navy!

ANCHORS AWEIGH

The long-awaited performance of the Navy Band finally came through and proved itself well worth the wait. To open the program, Lieutenant Sieglaff, the director, conducted several concert pieces. Next, Ensign Muffley stepped in as MC and the fun began.

The band switched to popular music, featuring various sections and individuals. One of the memorable numbers was "Hello Dolly", directed to Sandy Hillegas. From classical, to popular, to jazz, and then to traditional Navy songs, the band won the hearts of DHS students, who began begging at once for a repeat performance.

One for all . . .

Row 1: A. Drysdale (Stud. Dir.), L. Lehner, E. Freeman, J. Favreau, B. Belmore, R. Collins. *Row 2:* J. Byers, A. MacAllister, D. Lang, M. Sinclair, J. Grosse, Mrs. Judith Brier. *Row 3:* G. Caccavio, J. Olivieri, C. Healey, R. Ewell, E. Zorra, T. Mullen

Pygmalion

As a result of the efforts of the entire class, our Senior Class Play, held the nights of April 15-16, was one of the biggest hits ever. Thanks to the talent of Mrs. Judith Brier our wonderfully patient coach and Anne Drysdale her able assistant, our production of Bernard Shaw's *Pygmalion* would have done Broadway credit. Everyone in the cast, together with the members of the setting, costume, make-up, and tickets committees, worked many long hard hours preparing for the big night—and when it was over our cast was signing autographs.

When you wish upon a star.

This is a p

ONE HUNDRED DOLLAR CLUB
Standing: J. Canty, B. J. Shreve, L. Naser, D. Perry. *Seated:* P. DeFilippo, G. Savioli, J. Bartlett, T. Kirkpatrick.

SALES LEADERS
Standing: G. Savioli, J. Bartlett, P. DeFilippo, C. Twohig, L. Naser, B. J. Shreve, C. Burns, J. Canty. *Seated:* L. Pacella, J. Saparnis, P. Colantuoni, T. Kirkpatrick, D. Perry, J. DiNinno.

PLAYBOOK MANAGERS
L. to R.: E. Victoria, C. Twohig, J. DiNinno.

PLAYBOOK COMMITTEE
Standing: C. Burns, C. LaCortiglia, D. Perry. *Seated:* P. DeFilippo, G. Savioli, T. Kirkpatrick.

PLAY CAST

Eliza Doolittle—Peggy Sinclair
Mrs. Higgins—Elizabeth Freeman
Mrs. Pearce—Robin Collins
Mrs. Eynsford-Hill—Ann McAllister
Clara Eynsford-Hill—Janice Favreau
Parlor Maid—Linda Lehner
Bystander #1—Beth Belmore
Bystander #2—Jan Grosse
Bystander #3—Janice Byers
Henry Higgins—David Lang
Colonel Pickering—Thomas Mullen
Alfred Doolittle—Chris Healey
Freddy Eynsford-Hill—Richard Ewell
Bystander #4—Jack Olivieri
Bystander #5—Jerry Caccavio
Sarcastic Bystander—Everett Zorra

Sales II

Sales III

Sales VI

Do I hear 20?

It's just this simple

Get your lottery tickets here

Happy Couple!

Picture of Contentment

Me and my Shadow

With all my love, Don

Eeni meeni mini moe . . .

yah?

Honestly, sometimes I wonder . . .

Put me back to no

Smile — You're on Candid Camera!

Hey, the net is this way

Throw my gum out?

"Like I was saying 'Ralph!'"

For my next number

WAS VERY YEAR

Ugh! Glue

al size or I'll . . .

Upsy daisy

To the Batcaves

He thinks we think he's thinking

You were saying?

Say that again!

Let's put our heads together and . . .

Togetherness is . . .

Hey Bruce, she's nice!

What do you mean you're wearing double-runners?

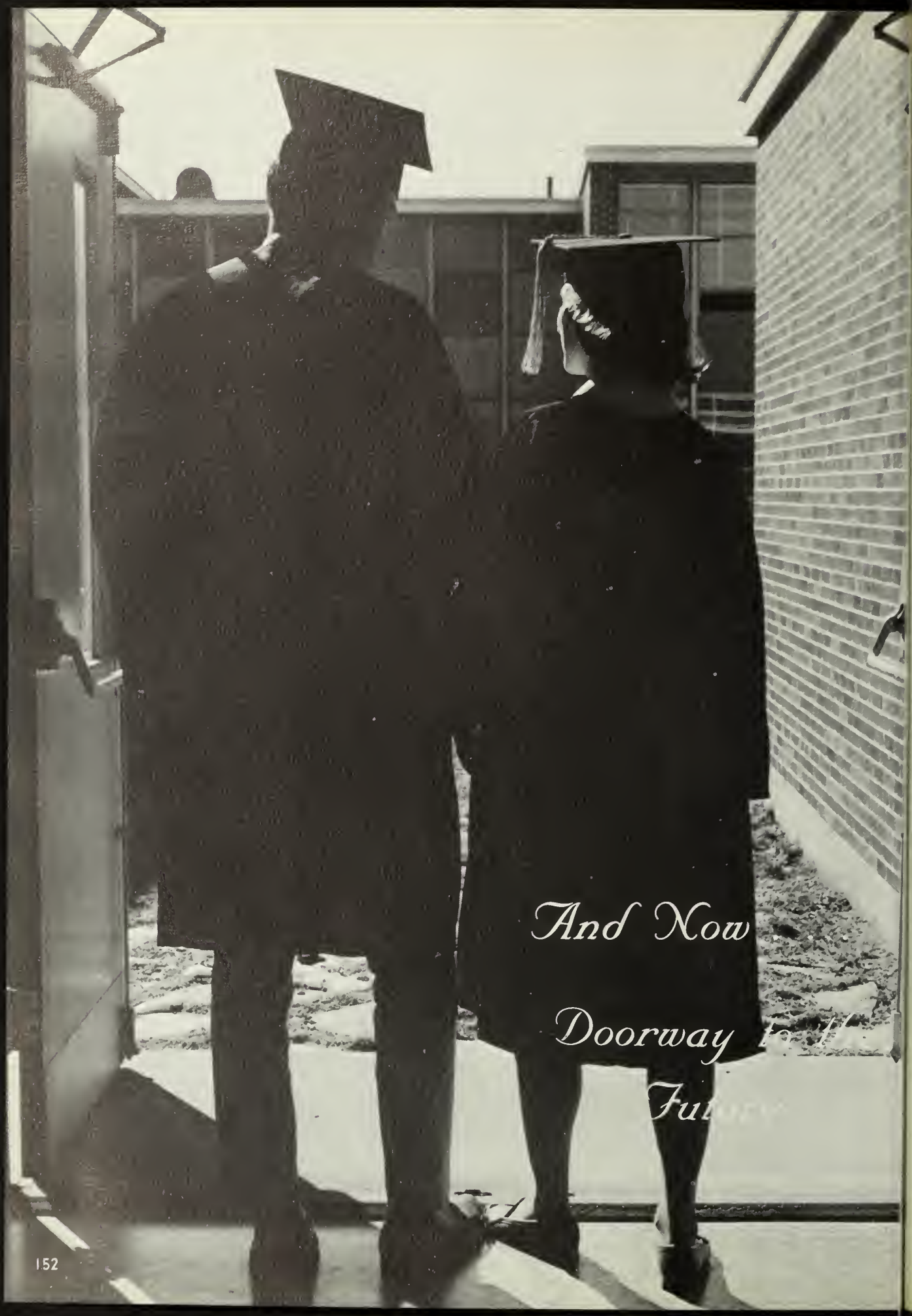
And Now
Doorway
Fu